Women Ready To Give Instruction In Use Of Vote Machines

The Daily Record

The Weather
Fair and continued quite cool today. Thursday fair and warmer.
With "Prestone" Anti-Freeze
You're set, you're safe, you're sure

Vol. 59—No. 162 STROUDSBURG—EAST STROUDSBURG, PA., WEDNESDAY, OCTOBER 8, 1952 FIVE CENTS

Information To Be Passed On To Voters

If you're a registered voter in Middle Stroud, Stroudsburg, East Stroudsburg or Smithfield Township make a date for yourself and all the registered voters in your family for a bit of instruction on handling a voting machine during the period from October 14 to 18, both inclusive.

Some 53 members of the Stroudsburgs' Woman's Club yesterday not only became expert instructors in use of the automatic voting machines to be used for the first time November 4 in those districts, but learned all the answers to all the questions which can be asked about the voting procedure.

They learned the ease, the safety, the privacy and the absolute certainty which goes with voting on a voting machine. They will tell you all about it and teach you how to do it on this schedule:

Tuesday, October 14 through Friday, October 17 from noon to 4:30 p.m.; Thursday, October 16 from 6 p.m. to 9 p.m.—the only extra night session—and Saturday, October 18—9 a.m. to noon.

There will be no instructions on the day of election—November 4—unless you come within the limits of the election law covering incapacities. You cannot expect somebody to get in behind that curtain and tell you how to operate a machine.

You'll be on your own—but it will be the easiest and most positive voting act you ever did, if you've attended one of the instruction sessions conducted by the women volunteers of the Stroudsburgs' Woman's Club.

Yesterday morning John Wolf Canadensis, representative of the Automatic Voting Machine Co. and Harry Taylo, chief clerk of the county commissioners, completed demonstration instruction for the more than 50 women on two voting machines in the main corridor of the court house.

A briefing session followed in the main court room with Mr. Taylor introducing the three county commissioners—Amzi F. Altemose, Granville Shiffer and W. Adolph Rake.

Mr. Altemose, chairman of the board, thanked the volunteer women for their interest in the voting machine educational program and for their obvious interest in making this year's election one of the most outstanding in years.

Mr. Wolf, using a small voting machine model, again reviewed the simplicity of the voting procedure and then threw the meeting open to questions. He and other present answered scores of questions.

Mr. Taylor introduced Mrs. George T. Robinson, president of the Women's Club; Mrs. Alphord Meyers and Mrs. Claude Leister, co-chairman of the voting machine instruction project.

Taft Hits HST's Morality Standard

Chicago (AP) — Sen. Robert A. Taft last night climaxed a day-long Illinois campaign swing by describing President Truman as a man whose "whole standard of morality is pretty low."

The Ohio senator hit at Truman in his major speech of the day — a review of what he called "the low standard of public morality in Washington."

"Mr. Truman himself has said that he knows of no mess in Washington. Such a statement only shows that his whole standard of morality is pretty low and is in line with his condoning of the revelations so frequently brought to his attention."

Meet Your Neighbors

—By Horace G. Heller

Miss Pat (Mr. and Mrs. Austin's) Fisher celebrating a birthday today . . . she's a student nurse at U. of P. Hospital school of nursing . . . congratulations.

The William (Stbg. RD2) Walter's observing a seventh wedding anniversary yesterday . . . congratulations.

Jim (Tobyhanna) Cadue looking brown and fit on the Signal Depot propect yesterday . . and he's to dig up a birch tree from the depot site as a momento of the $33,000,000 project for the man responsible for getting it for Monroe County.

Ray (Correspondent) Brock postcarding us about a 20,000 mile journey through Mid-East, N. Africa around the Balkans and Mediterranean for material for a series of potent articles and perhaps a book.

Mrs. Glen (N. 7th St.) Lowry marking a birthday anniversary today . . . best wishes.

Glenn (Tannersville) Bisbing who does his stuff in our mechanical department and Frank (Tobyhanna) Hochrine a Monroe Co-op driver taking in that seventh game thriller yesterday at Ebbetts Field.

Yankees Win Deciding Game Of World Series

Championship Fourth In Row For Stengel

Brooklyn (AP) — Young Mickey Mantle, capably filling the shoes of the great Joe DiMaggio, and stout hearted Bob Kuzava led Casey Stengel's New York Yankees to a record-tying fourth straight world championship yesterday in a 4-2 seventh game triumph over the stubborn Brooklyn Dodgers.

Lefty Kuzava, supposedly a choice morsel for the Dodgers' right hand hitters, blazed his fast ball down the groove in a two and two-thirds innings relief job to make the lead stand up.

It was Mantle who gave the Yankees their victory margin. He homered in the sixth to break a 2-2 tie and send the New Yorkers ahead for the third time in the up and down game. In the seventh he scored Gil McDougald from second with a sizzling single over "Pee Wee" Reese's head.

When Gene Woodling clutched Reese's fly for the final out this chilly, sunny afternoon, the entire Yank club descended on Kuzava, whooping and yelling with the joy of men who suddenly found themselves some $6,000 richer.

It was Kuzava who applied the final, killing blow to Brooklyn's dreams of its first World Series win with his brilliant job after Eddie Lopat and the dead tired Allie Reynolds and Vic Raschi had given their all.

Called in to face Duke Snider, the Dodgers' four-homer man, with the bases loaded and one out in the

(Continued on page eight)

Chest Porchlight Drive Scheduled Tonight

MEMBERS OF THE STROUDSBURGS' Woman's Club are pictured in the courthouse corridor as they received instructions in the use of voting machines. They will pass on the information to registered voters of four districts at special schools next Tuesday through Saturday. (Daily Record photo)

Residential Campaign To Start At 7

Monroe County residents will have a chance tonight to make an investment in community living.

At 7 p.m. Community Chest workers will begin making the rounds from house-to-house, accepting your donations to the annual Chest drive.

In Stroudsburg, the Monroe Silk Co. Whistle will sound at precisely 7 p.m.

East Stroudsburg's Patterson-Kelley Co. whistle will blast at the same time.

Both whistles will be giving the signal for the beginning of the 1952 residential campaign in the two boroughs and throughout the county.

County residents this year are asked to turn on their porchlights so that workers assigned to their blocks will know whether or not they wish to make a contribution.

The lighted porch lamp or a visible light in the window will act as a signal to the Chest worker to "come on in."

He or she will take your contribution and in turn give you a "Red Feather" sticker for your window.

During the days which follow, the Red Feather will be displayed in your home as a symbol of your participation in the job of financing community agencies from which you and your family receive direct and indirect benefits.

Money received for the Community Chest goes directly to the ten member agencies of that organization.

These ten agencies are the Boy Scouts, Child Health Committee, Children's Aid Society, Crippled Children's Society, General Hospital, Girl Scouts, Public Health Nursing, Salvation Army, United Defense Fund and the YMCA.

Each agency, in its own way, contributes a service to this community which no other organized unit can, at present, provide.

The Boy Scouts, Girl Scouts, Salvation Army and YMCA are of great value in teaching the fundamentals of democracy to all children. They are this community's greatest weapons in combatting delinquency.

Health agencies supported by the Community Chest prevent the spread of disease. Through the Child Health Committee, Monroe County is able to keep an accurate and constant check on the condition of its school children.

Through Public Health Nursing, the community helps young mothers and the aged to help themselves.

Through the Children's Aid Society, your community acepts its responsibility for those children who have no providers of their own.

Each of these agencies has as its interest the mental and physical health of the society in which you live.

Their job is to prevent the breakdown of this society through negligence and carelessness.

Whether they can do this job depends entirely upon you—the homeowner, housewife, businessman and worker.

Tonight at 7, workers throughout the county will begin making personal contact with you in your home. The residential drive will be completed by 9 p.m.

Each resident is asked to turn on the light at his home to notify workers they wish to make donations to the Chest.

Mrs. Gilbert Barthold will serve as chairman of the Stroudsburg residential drive tonight.

Mrs. Paul Dellaria is the East Stroudsburg residential campaign chairman.

The following workers have volunteered for the Stroudsburg residential drive:

Ward One, Mrs. Edward Doran, captain and Mr. Edward Doran.

(Continued on page two)

Stevenson Wonders If Ike Using Red Issue As Scare

Detroit (AP) — Gov. Adlai E. Stevenson questioned last night whether Gen. Dwight D. Eisenhower is seriously interested in rooting the Reds out of government—or only in "scaring the American people to get votes."

The Democratic presidential nominee said in an address at a rally in Masonic Temple that his GOP rival "has offered only thundering silence about a cure" for the disease of Communism. The Democrats, he said, have a record of fighting Communism for 20 years with programs that were "ridiculed and sabotaged" by the Republican Old Guard.

In a prelude to a campaign swing into Wisconsin today Stevenson also bitterly scolded Wisconsin GOP Sen. Joseph McCarthy as a noisy child who has produced little but loud talk in a controversial campaign against Red penetration of government.

But it was mainly at Eisenhower that the Illinois governor threw a stepped-up, day-long attack. He started in at Saginaw shortly after noon, accusing the general of giving comfort to the Soviets by calling American prosperity a war prosperity.

Talk that U.S. economic strength is founded on war prosperity, Stevenson said, is a great "disservice" to the country, dismaying to our Allies, and not to be expected of a former world leader. Rather, he said, it is the kind of talk expected from "irresponsibles and isolationists."

Saginaw was the first stop in a one-day campaign drive into Michigan's industrial belt. From Saginaw, Stevenson moved in on Detroit by way of Ypsilanti, Wayne, Wyandotte, Ecorse and River Rouge.

Then, in the motor car capital, the Democratic candidate tackled again what has has labelled one of the top issues of the whole campaign.

"Does the general really want to purge Communists from the government, or has he simply joined the men who use this as a smoke-screen for their real purpose of taking over for political ends?"

HST Voices Contempt For Two Senators

Aboard Truman Train, (AP)—President Truman accused Gen. Dwight Eisenhower yesterday of betraying his life-long principles and his best friend by embracing "moral pigmies" such as Republican Sen. Joseph R. McCarthy and Sen. William E. Jenner.

Tearing up completely his "I like Ike, but—" approach, Truman voiced open contempt for Eisenhower's support of the Wisconsin and Indiana senators who have bitterly assailed former Secretary of State George C. Marshall.

The President acknowledged he once qualified Eisenhower for the presidency. But he said the GOP presidential nominee has brought about "a great disenchantment" and "I am now convinced that I was absolutely wrong."

Specifically Truman charged that Eisenhower has betrayed his principles and his supporters by adopting "reactionary" views on foreign policy and national defense.

"But worst of all," Truman said in a speech prepared for a train-side crowd at Colorado Springs, is the general's declared support for every Republican candidate, "whether that man is the blackest of reactionaries, a die-hard isolationist or even a moral scoundrel."

Ike Assails Governmental Interference

Aboard The Eisenhower Special (AP)—Gen. Dwight D. Eisenhower said yesterday "we must keep the long nose of government out of private business."

Speaking before a packed house of 5,500 people in the Portland (Ore.) Civic Auditorium, Eisenhower called for a decentralization of control over business and the economic life of the country.

He said it is a Communist idea that a highly centralized government alone can handle the economic functions of a nation.

"They call it a dictatorship of the proletariat," the GOP presidential candidate told his audience. "But to most Americans, a dictatorship is a dictatorship no matter what four-dollar word you put behind it."

"Isn't that something," Eisenhower exclaimed when told that President Truman has said the general 'betrayed every principle about our foreign policy and national defense that I thought he believed in."

Corruption in the government of the United States, he said, has become an international issue, loaded with dynamite.

He called for a change of administration to restore America's influence abroad, and told his audiences it will take 30 million votes to unseat the Democrats. This is eight million more than the Republicans received four years ago.

Reds Parade Might

Berlin, (AP)—Communist East Germany showed a sample of its potential armed might yesterday for a beaming Russian, Soviet President Nikolai M. Shvernik.

Kunkletown Man To Celebrate 84th Birthday Today By Taking Part In Annual Foxhunt

Kunkletown — Foxhunting — nearly a lost art in the New World — will herald a double event today at Kunkletown.

When the sound of the hounds streaks through the chill, early morning mist today, residents of this West End community will know that Stewart Smith, this area's oldest and most avid fox-hunting fan, is on the trail of the elusive fox again.

To those residents of the community who aren't actively participating in the foxhunt, Mr. Smith has become something of a legend.

Today marks his 84th birthday.

Since he was old enough to go hunting, he's been a big booster for the foxhunt. So far he hasn't missed a year.

The annual birthday-foxhunt ritual has become a trademark for Mr. Smith and his family.

Stewart Smith was born on Oct. 8, 1868 in Smith's Gap. He lived in the same house for 80 years, until the death of his wife three years ago. At that time he went to live with a daughter, Mrs. Raymond Borger in Kunkletown.

In 1891, Smith married the former Elmira Green. They had eight children.

Of these children, six now live in Kunkletown—Mrs. Florence Borger, Mrs. Lillian Borger, Granton, Charles, and Allison Smith and Mrs. Helen Borger.

Two other daughters, Mrs. Mayme Everett and Mrs. Bertha Smith, live in Palmerton.

Son Allison owns and operates the American Hotel in Kunkletown.

It is here that Mr. Smith spends most of his spare time—talking over the present, discussing the past, playing pinochle, hassenpfeffer and shuffleboard with friends.

Mr. Smith is fond of talking about all kinds of hunting and trout fishing and likes to tell the time when he got $27.50 for one fox pelt—that was nearly fifty years ago.

A retired farmer, Smith is no longer able to keep the dogs which are used in foxhunting.

Responsibility for the care and feeding of the hounds has fallen on his son, Allison. The dogs will be used on the foxhunt today.

Smith is a lifelong member of St. Matthew's Evangelical and Reformed Church in Kunkletown and a member of both the Rod and Gun Club and the Patriotic Order, Sons of America.

When the staccato wail of the hound is heard around Weir Mountain this morning it will be more than just another "sound of hunting."

It will be the voice of a tradition echoing through this tradition-filled territoy.

Danger Expressed

Washington (AP) — Thurman Arnold said yesteday there's danger the modern druggist will become "a mere clerk" unless greater recognition of the importance of the trained pharmacist is given by law and by the ethical standards of doctors.

Fresh Waves Of Chinese Red Infantry Attack U. N. Hills Guarding Gateway To Seoul

Seoul, Korea, (AP)—Chinese Red infantry in fresh waves today attacked two hills guarding the Chorwon gate to Seoul and South Korean defenders on one height were fighting desperately with bayonets under orders to hold at all costs.

The biggest Red offensive in 12 months roared through its second night with the main weight of blows centered on White Horse Mountain northwest of Chorwon.

Chinese infantry won the crest in a savage bayonet and gun butt battle shortly after midnight but couldn't hold it. Hard-bitten troops of the South Korean 9th Division stormed back up the slope an hour later and regained the key peak in another bloody hand-to-hand battle.

But the Reds renewed their attack at 6 a. m. and more than 2,000 Chinese were fighting the hard-pressed South Koreans for the prize. Communist curtain of fire blocked off Allied reinforcements.

Earlier, the Chinese won seven outpost hill positions across 100 mile of blazing battle front in "human sea wave" attacks.

Allied troops won back one and possibly a second.

The Reds threw 15,000 troops into their first onslaught and matched the manpower assault with 93,000 rounds of artillery and mortar fire—almost double their previous record for the war.

The Chinese came on in waves. Embattled American, French, South Korean and other Allied troops stuck with their red-hot machine guns until the guns quit firing and then smashed into the Communists with grenades, bayonets, gun butts and even fists.

Chinese dead littered the slopes of White Horse Mountain and nearby Arrowhead Ridge.

The Eighth Army estimated that more than 1,900 Reds were killed at these two points alone.

But the Communist offensive roared on without letup.

Smaller but intense actions flared along a wide sector of the Central and Western Fronts.

The big surprise was the stout defense being waged by retrained and re-equipped South Korean troops scattered along the front. In other battles some had wilted. This time they held fast.

Truce Talks Are Recessed Indefinitely

Munsan, Korea (AP)—The United Nations Command today called off the Korean armistice talks until the Communists accept one of three Allied proposals on exchanging prisoners or submit a proposal of their own.

The sudden action could mean a breakdown of negotiations during the heat of the bitterest battle of the Korean War in more than a year.

The 15-month-old talks were recessed indefinitely at a 63-minute meeting of U. N. Command and Communist truce delegates at Panmunjom — their first session in 10 days.

The U. N. Command 10 days ago offered the Reds three proposals for settling the thorny prisoner of war exchange question — the final stumbling block to a truce in Korea.

The U. N. Command insists that no prisoner be forced against his will to return home. The Reds want all their prisoners, and specifically 20,000 Chinese, returned to Communist control.

Mother Fails In Attempt To Save Three Children

Louisville, Ky. (AP)—Three Negro children burned to death yesterday as their frantic 22-year-old mother tried to rescue them.

Mrs. Dora Lee Grant was blocked in her attempt to save her children, trapped in the second-story blaze by the heat, smoke and flames.

A fourth child, Robert, 3, somehow toddled out of the blazing room and into his mother's arms as she rushed up the stairs. He was not hurt.

The mother had been washing clothes in the back yard when she looked up and discovered the room on fire.

The dead children are Dorothy May, 3 months, Charles Edward 17 months, and William, 5 years.

Painter Falls Into Fiery Pit

McKeesport, (AP)—A painter was killed yesterday in a fall from a scaffold into a fiery soaking pit at the McKeesport plant of the National Tube Co. His body was consumed.

The victim, Fritz Reisman, 46, of McKees Rocks, was painting the underside of the roof of the soaking pit building for a contractor.

Lewis Expresses Scorn For Ike

Cincinnati (AP) — John L. Lewis thundered disapproval of Sen. Robert A. Taft (R-Ohio) yesterday and said he couldn't see how anyone could vote for a man "whom Taft may lead around by the collar."

The nearly 3,000 delegates attending the opening session of the 41st union convention of the United Mine Workers took this as an expression from the veteran union leader against Gen. Dwight D. Eisenhower, the Republican presidential nominee whom Taft is supporting.

Lewis failed to mention Eisenhower by name, however, and did not express a preference between the GOP standard-bearer and Gov. Adlai Stevenson of Illinois, the Democratic nominee.

TEA OFF RATION!
Tea cheers

A LONDON HOUSEWIFE shopping in her neighborhood store is delighted to find that tea has been taken off the rationing list in England. For the first time since July 9, 1940, price controls on tea are abolished and trading in the item will be handled competitively.

Reds Renew Blast At U.S.

Moscow (AP) — The United States came in for another round of thundering denunciation at the 19th Communist party Congress last night. Laventry P. Beria declared American "imperialists" are "drunk with the idea of establishing their own world domination" through another world war.

Beria is a Politburo member and deputy premier (and boss of the secret police). He declared:

"American imperialists who have grown fat in two world wars, drunk with the idea of establishing their own world domination, are again pushing the people into a world war although there is no doubt that in unleashing the war they are only speeding their downfall and their death."

Tass, Soviet news agency, said the "hall met these words with stormy applause."

Described as speaking in tones of assurance, Beria said the "American imperialists" were organizing war maneuvers on the frontiers of the Soviet Union in the hope of fanning a "war hysteria."

But he declared Russia could not be frightened into a third world war. Only hopeless fools, he said, would believe the Soviet Union could be shaken by provocations. The Soviet people could stand up to any trial, he added.

Canada Retires Koje Brigadier

Ottawa, Ont. (AP) — The 44-year-old brigadier who headed the military mission to Tokyo when Canadian troops were sent to the scene of the Koje prison riots in Korea is being retired by the Army 11 years ahead of schedule.

An official statement said there was no job for him.

That was the only explanation given by Defense Headquarters in announcing the retirement of Brig. Alan B. Connelly, a Calgary engineer who rose from lieutenant to brigadier at 35 in a 21-year Army career. He returned last month from Tokyo.

Headquarters declined comment on published reports that the brigadier was fired because he was late in tipping Ottawa last Spring when a company of Canadian soldiers was sent to Koje Island to help guard rioting Communist prisoners.

Highlights On WVPO

8:30—News
10:30—Record Variet[illegible]
1:00—News
3:05—Club 840

Eugene Heller, East Borough, Dies At 75

Eugene G. Heller, 75, of 144 Center St., East Stroudsburg, died at 3:50 p. m. yesterday in Monroe County General Hospital after an illness of one week.

Mr. Heller became ill at his home on Monday, Sept. 29 and was admitted to General Hospital for treatment. He suffered a stroke on Saturday.

A native of Shawnee, Mr. Heller was the son of the late John Heller and Ella Treible Heller, Shawnee, who survives.

For over 20 years he conducted a general store on the corner of Prospect and Ridgeway Sts., in East Stroudsburg. He had resided in Monroe County most of his life and was an active member of the East Stroudsburg Methodist Church.

Surviving, in addition to his mother, are three daughters, Mrs. Levi Merring, East Stroudsburg; Mrs. Harold Daniels, Thompson, Pa., and Mrs. Karl Carey, Sunbury, Pa.; five sons, Earl E., Mount Pocono; Woodrow W., Reading; Claude E., Howard W. and Harry L., all of East Stroudsburg; 17 grandchildren; five great-grandchildren; a brother, Melchoir, Shawnee and a number of nieces and nephews.

Funeral services will be held Friday at 2 p. m. at Lanterman funeral home with Rev. Harold C. Eaton officiating. Interment will be made in Cherry Valley Methodist Cemetery.

Friends may call at the funeral home Thursday from 7 to 9 p. m.

Rites Held For Alonzo Storm

Funeral services for Alonzo Storm, formerly of Cresco, were held yesterday at 2 p. m. at Lanterman funeral home, Rev. Harold C. Eaton officiating.

Interment was made in St. Paul's Reformed Cemetery, East Swiftwater.

Pallbearers were William Loder, Charles Lasher, George Robacker, Roy Buskirk and Leon Shiffer.

Juniors To Hold Dance Nov. 21

At a meeting of the Junior Class, East Stroudsburg High School, yesterday, it was agreed to hold a dance on Friday Nov. 21 at 7:30 p.m. in the school gymnasium, class president Charles Reid announced.

Class officers are now looking for a dance band to provide music for the affair.

SHOWN DISCUSSING THE COMMUNITY CHEST "porchlight" drive which will be conducted tonight from 7 to 9 are officials of four member agencies of the Chest. Left to right, they are, Mrs. Virginia DePuy, Public Health Nursing; Mrs. Harold Edwards, Girl Scouts; Mrs. Jean Albert, Children's Aid Society and John R. Wilson, YMCA. Tonight's drive to collect funds for the ten member agencies of the Community Chest will be completed during the allotted time. Persons who are not at home between 7 and 9 p.m. may make donations at the Chest office in the Stroudsburg Security and Trust Co. building on N. Seventh St. The office will remain open untill 10 p.m. (Daily Record photo)

Community Chest Porchlight Canvass Scheduled Tonight

(Continued from page one)

Ward Two, Mrs. Peter Wyckoff, captain and these workers: Mrs. Homer Heller, Mrs. Ernest T. Campbell, Mrs. Horace Butler, Mrs. R. L. Weichel, Mrs. Henry Kresge, Mrs. Victor Koch, Mrs. James Murphy, Mrs. Edward Eisenberger, Mrs. Daniel Lyons, Mrs. Detleff Hansen, Mrs. Mardee Wyckoff, Mrs. Fred Potcher, Mrs. Seymour Katz, Mrs. Elwood Hintz, Mrs. Cyril Velkoff, Mrs. Lucy Heller, Mrs. Curtis Dunn, Mrs. J. L. Cohen, Mrs. Richard Andress, Mrs. Carl Fleming, Mrs. Sam Sagnola, and Mrs. William Besecker.

Ward Three, Mrs. Thomas Knepp, captain and these workers: Mrs. William Queenan, Mrs. Mary Cottle, Mrs. Anna Zucchi, Mrs. Larry Lambert, Miss Frances Everitt, Mrs. Chester Gross, Mrs. B. I. Fansler, Mrs. Allen Zahorik, Mrs. Russell Balmer, Mrs. J. A. Somers, Mrs. Charles Widmer, Mrs. John R. Wellington, Mrs. Fred Miller, Mrs. W. F. Goddard, Mrs. Howard Altemus Sr., Mrs. Park K. Rockwell, Mrs. G. Leslie Bush, Mrs. Muriel Hughes, Mrs. D. A. Gilpin, Mrs. John Sharbaugh and Mrs. Warren Mikels.

Ward Four, Mrs. David Katz, captain and these workers: Mrs. Edwin Eyer, Mrs. Chester Bonser, Mrs. Lewis Mansbach, Mrs. Anna Meixell, Mrs. James Thomas, Mrs. Ora Woodling, Mrs. Hiram Gilbert, Mrs. Frank Stackhouse, Mrs. Russell Renninger, Mrs. Charles Berger, Mrs. Ralph Speiser and Mrs. Arthur Bossard.

Ward Five, Mrs. Harold Pine Jr., captain and these workers: Mrs. William Savitz, Mrs. William Reasor, Mrs. Kenneth Rinker, Mrs. Roy Wescott, Mrs. James Weiss, Mrs. Robert B. Altemose, Mrs. Nelson Westbrook, Mrs. Richard Kredenberg, Mrs. James Farry, Mrs. George Hiller, Mrs. Samuel Coco, Mrs. Fred Rhodes, Mrs. T. I. Metzgar, Mrs. William Heller, Mrs. Russell Kern, Mrs. H. L. Sher and Mrs. Grant Nitrauer.

Volunteer workers for the East Stroudsburg house-to-house porchlight drive include the following:

Ward One, Mrs. Edwin Smith, captain, with these workers: Miss Ann Rusk, Mrs. Clement Wiedinmyer, Mrs. Thomas Kistler, Mrs. Howard Kintner, Mrs. Henry Peters, Mrs. Helen P. Oppel and Mrs. Ralph Scheerer.

Ward Two, Dr. Francis McCarry, captain, and these workers: Elmer Kuntz, Miss Elizabeth Rockefeller, Mrs. Z. J. Viechnicki, Mrs. Robert Kloess, Mrs. Harry Nace, Mrs. Richard Wolslayer, Mrs. Ellen D. Albenzi, Mrs. Helen Booth, Mrs. Harry Kresge, Mrs. Seymour Ellsweig and Mrs. LeRoy Bush.

Ward Three, Mrs. James Brimer Jr., captain, and these workers: Mrs. Henry Reader, Mrs. Frederick Jones, Mrs. Stewart Marsh, Mrs. William Williams and Mrs. Walter G. Hoffman.

Ward Four, Mrs. Madeline Partlow, captain, and these workers: Mrs. Richard Altemose, Mrs. George Ditmore and Miss Ada Sommers.

Ward Five, Mrs. Elton Hall, captain, and these workers: Mrs. Clifford Cramer, Mrs. John Kintner, Mrs. Pearley Hunt, Mrs. Samuel Van Auken, Mrs. Arthur Heinbach, Mrs. Morris Mursch, Mrs. Kenneth Stein, Mrs. Louis Sommers, Mrs. Franklin V. Smith and Mrs. Jesse Flory.

Ward Six, Mrs. John Smith, captain, and these workers: Mrs. Ed Staples, Mrs. Kenneth Eshback, Mrs. Allan Sterner, Mrs. Fred Eyer, Miss Carolyn Smith, Mrs. Raymond Gould, Mrs. Harry Crouse, Mrs. Harry Hoffman, Mrs. Stanley Smith and Mrs. Collins Van Gordon.

On the county level, the following workers have volunteered to assist in thecollection of residential contributions:

Middle Smithfield, Rev. Alex Crossan Jr., captain and these workers: Mrs. Adolph Rake, Mrs. John H. Richards, Miss Irene Werry, Alvin H. DeWitt, Reuben Treible and Mrs. Susie Pascerelio.

Stroud Township, Mrs. Russell Imbt Jr., captain and these workers: Mrs. Harold Rupert, Mrs. Walter Weber, Mrs. Robert Wilson, Mrs. Merrill Dennis, Mrs. E. R. Bush, Mr. and Mrs. Raymond Kohn, Mrs. Peter Everitt, Mrs. Edward McMahon, Mrs. Lorin Cramer, Mrs. George Rung, Mr. Robert Hellman and Mrs. Rex Harding.

Shawnee, Mrs. Spencer Cramer, captain, with these workers: Mrs. Lawton Clapper, Mrs. Alexander Coles, Mrs. William Rouletee Jr., Mrs. Parke Unangst and Mrs. Walters.

Pocono Lake and Tobyhanna Township, Herbert Altemose, captain and these workers: Mrs. Glenmore Hayes, Mrs. Carl Selig, Mrs. Pauline Dunlap, Mrs. John E. Keiper and Mrs. Arthur Gray.

Southern Stroud, Mrs. Pauline Albert, captain, and these workers: Mrs. Walter Herman, Mrs. Norman Dennis and Mrs. Edward Dennis.

Mount Pocono, George Walker, captain, and these workers: Mrs. Arthur Carey, Mrs. Paul Derr, Mrs. T. J. Sables, Mrs. Glen Boote, Miss Lila Merwin, Mrs. Arthur Serfass and Mrs. George DeHaven.

Paradise Township, Mrs. David Nelson, captain and these workers: Mrs. Wayne Wallingford, Mrs. Charles Leyton, Mrs. Paul McBride, Mrs. Elmer Mader and Mrs. Carlton Hamblin.

Delaware Water Gap, Forrest B. Smith, captain, and these workers: Mrs. Layton Zimmerman, Mrs. Nelson Lightner, Mrs. Willard Kitchen, Mrs. George Hauser, Mrs. Fred Shoemaker, Mrs. Robert Clarkson and Miss Nellie Burd.

Other county workers and their areas are: Mrs. E. Holt Wyckoff Jr., Glenbrook Road; Mrs. Foster Minnich, Pocono Lake; Edward Kabelac, Tannersville; Harvey Smale, Eldred Township and Kunkletown.

Kunkletown Rod-Gun Club Incorporates

Articles of incorporation were recorded at the courthouse yesterday for the Kunkletown Rod and Gun Club, with officers at Kunkletown.

Purposes of the non-profit corporation, according to the articles filed, are to maintain one or more private parks as fish, bird and game preserves, and to hunt the premises.

Directors were listed as Roy Kromer, Kunkletown RD 1; Luther Kleintop and Ernest Pearsol, both of Kunkletown.

Mr. and Mrs. S. Robert Baldwin, Horseheads, N. Y., sold to Mr. and Mrs. Frank C. Wilder, Stroudsburg, a Stroudsburg tract on the west side of Stokes Ave.

Mr. and Mrs. L. Stuart Houston, Smithfield Township, sold to Mr. and Mrs. Frank B. Kober Jr., Smithfield Township, a tract in that township on River Road.

Turnip Weighs Three Pounds, Twelve Ounces

Sciota — Lucifer Yokum, L'il Abner's pappy, would hightail it to this section pronto if he spotted the piece de resistance on display at the general store. A purple-top white globe turnip grown by Mrs. Oscar Metzgar, Stroudsurg RD 2, and a prize winner in its variety, hit the scales at three pounds, 12 ounces—a lot of turnip.

Sen. Nixon At Wilkes-Barre On Thursday

Wilkes-Barre — Sen. Richard M. Nixon, Republican candidate for the office of vice president of the United States, will have a closely-knit schedule in his visit to northeastern Pennsylvania for a major address on Thursday night. Prior to his arrival at West Side Artillery Armory, fronting Kirby Park on Market St., between Wilkes-Barre and Kingston, the young senator will have made a major address in Pittsburgh and four other talks from the observation platform of his train—at Harrisburg, York, Bethlehem and Allentown.

By order of Washington, the Nixon tour is under "security" protection. The special train carries not only one of the most potent enemies of Communism but also will have aboard many persons of high position in governments of state and nation.

Senator Nixon's wife, Patricia Ryan Nixon, will accompany him.

All has been put in readiness for the armory audience, expected to reach a total of nearly 20,000 persons. Entertainment will start at 6 p. m.

Girls Of SHS Rifle Club Hold Election

Officers have been elected for the Stroudsburg High School girls' rifle club with James Anthony and Anna Russopulos of the school faculty acting as advisers.

Elected to official positions for the school year were Susan Driebe, president; Barbara Touwe, treasurer; Sue Neitch, vice president and Eileen Ackerman, secretary.

The rifle club has been split into two sections with one group meeting on Monday after school and the second half meeting during regular club time on Friday.

At present, the group is attempting to secure membership in the National Rifle Club Association so members may qualify for regular marksman's certificates.

New York Butter

New York (AP)—Butter 761,568, easy. Wholesale prices on bulk cartons.

Creamery, higher than 92 score AA fresh 74 cents. 92 score A fresh 72. 90 score B fresh 70¼. 89 score C fresh unquoted.

"MEMORIALS"
Stroudsburg Granite Co.
Truman Burnett, Prop.
Main St. at Dreher Ave. Phone 1812
You live in Monroe County,
why not buy here and save?
Open Eve's & Sun.

RUPTURED?
Let Us Fit You With A
New Method AIRWAY TRUSS
Made to your individual measurement or your doctor's prescription. Your comfort and security at work or play is guaranteed.
No Charge for Consultation
M. Hollander
2nd Floor over Community Jewelers
601 MAIN ST. PHONE 2516
Office Hours: Fri. & Sat. 10 A. M. to 5:30 P. M.—Fri. eve. by appointment

ATLANTIC CITY
FETTER FAMILY HOTELS IN
Jefferson
American and European Plans
• Plantation Room •
• Cocktail Lounge •
• Coffee Shop •
TELEVISION • SUN DECKS
Telephone Atlantic City 5-0141
MONTICELLO
AMERICAN AND EUROPEAN PLANS
• Coach-and-Four •
Cocktail Lounge
BOSCOBEL
EUROPEAN PLAN
ATLANTIC CITY'S POPULAR
PRICE FAMILY HOTEL
KENTUCKY AVE., Nr. Beach

MONEY TALKS!

"I feel like I'm walking on air since I paid up all my bills with a loan from
STANDARD
LOAN SERVICE
730 Main St., Stroudsburg
— Phone 2427 —

Expert
WATCH
and
JEWELRY
Repairs
Expert on Premises
Finest Work Only
• WATCHES REPAIRED
• JEWELRY REPAIRED
• PEARLS RESTRUNG
• ENGRAVING SERVICE
• DIAMOND RE-MOUNTING
COMMUNITY
JEWELERS SILVERSMITHS

NO CASH NEEDED!
NO DOWN PAYMENT! NO MONTHLY PAYMENTS TILL NEXT YEAR!
NOW! SAVE A FORTUNE!
DUST-FREE, INSECT-FREE SUMMER COMFORT!
REAL PROTECTION AGAINST BURGLARS!
NO-DRAFT COMFORT IN WINTER!
★★★ Price Ceilings Bring You Amazing Value NOW! Don't Wait! ★★★
NON-STORING
ALUMINUM STORM WINDOWS
LATEST-TYPE TRIPLE-TRACK
EXTRA HEAVY-DUTY! ALL-WELDED
AMAZING NEW BUILT-IN PRISMATIC
COSMIC SCREENS
GENUINE ORIGINAL TRIAD
Made by the World's Largest Manufacturer of Triple-track Storm Windows!
NOT ONE-TRACK NOT TWO-TRACK BUT TRIPLE TRACK!
NATIONALLY ADVERTISED GUARANTEED
NON-STORING! HUFF & PUFF NEVER—LEAVE 'EM IN FOREVER!
BEAUTIFUL! SUPERBLY ENGINEERED!
TRIAD
ONLY TRIAD GIVES YOU ALL THESE ADVANCED ENGINEERING FEATURES!
- Beautiful, Satiny!
- Extra Heavy Triple Gauge!
- Extruded Aluminum
- All-Welded!
- Non-Storing!
- Burglar-Resistant!
- All-Weather Ventilation!
- Easy to Clean!
- Lasts a Lifetime!
- Perfect Insulation All Year 'Round!
- Precision Installed!

NOW! NOW! GIANT TRADE-IN ALLOWANCE
Special This Week!
Unusually liberal allowance for your old Storm Windows, Storm Doors or Awnings regardless of age, make, size or condition. Limited offer—act fast!
YES! RIGHT NOW YOU CAN ACTUALLY SAVE UP TO $10 PER STORM WINDOW
You can thank price ceilings for the miracle-values we're offering you! When Uncle Sam ends price-fixing, you may well pay $10 or more over present prices, due to the current costs of metal, skilled labor and manufacturing.
NOW! GREAT SALE! HURRY!
FOLDING ALUMINUM AWNINGS
Gorgeous Hollywood colors. Nationally advertised and fully guaranteed. LEAVE 'EM UP ON DULL DAYS, DOWN ON SUNNY AND RAINY DAYS. A rugged, beautifully made product. FULLY GUARANTEED. Engineered to Serve a House-time.
Will Never Chip, Crack or Peel
AMAZING LOW, LOW PRICES!
ALUMINUM STORM DOORS
Complete With All Hardware Ornamentation and Installation
HEAVY-DUTY SCREEN INSERT INCLUDED!
Precision fitted! Constructed of heavy-gauge, extruded, custom-made aircraft aluminum! Year-round Ventilation Control! Beautiful ornamentation and hardware!
NO DOWN PAYMENT $1.25 WEEK
PAY NOTHING TILL NEXT YEAR! Your Fuel Savings Alone May Meet Your Monthly Payments!
FREE AMAZING 10-MINUTE HOME DEMONSTRATION
BONDED EXPERTS ON DUTY DAY, NIGHT, SUNDAY 'TIL 10 P.M. FOR YOUR CONVENIENCE
WE GLADLY FURNISH YOU WITH COMPLETE "FUEL SAVINGS MANIFEST" AS A FREE PUBLIC SERVICE
PHONE NOW AND TALK IT OVER WITH ONE OF OUR BONDED EXPERTS!
NOTICE! Guaranteed water-resistant, air-tight, permanent, precision Storm Window installing is a highly specialized skill calling for new type equipment, special compounds and carefully trained expert craftsmen. We are America's Undisputed Leaders in this field. We guarantee both our product and our installations FOR LIFE! Remember—the quality of the installation and the "service after the sale" are as important as the quality of the Storm Window.
Better Living INC.
The Royal Family
FREE BOOKLET
BETTER LIVING, INC.
114 N. 6th St., Allentown, Pa.
☐ Triple-Track Storm Windows ☐ Aluminum Storm Doors ☐ Folding Aluminum Awnings
NAME
ADDRESS
CITY STATE
Stroudsburg 3698
Easton . ENterprise 1-0823
Allentown . . 5-1541
Washington, N. J. . 1540
BETTER LIVING, INC.

The chips are down in a stock-car race. Claims mean nothing. Results alone count. Here America's cars publicly compete on an equal basis, one against the other. How does the car you drive make out?

These unbiased tests prove which car is best!

Hudson's all-time record on world's toughest proving grounds helps you choose your family car

A STOCK-CAR race is equal to 50,000 miles of ordinary driving. It requires power and lightning-like acceleration. But it also demands absolute *safety*.

To date this year, Hudsons, just like those you can buy from us, have won 38 out of 45 stock-car races—a record never approached by any other make. How does this help *you* choose *your* next car? That's easy . . .

Hudson's victories prove that its exclusive "step-down" design (with America's lowest center of gravity) gives you road-hugging safety no other car can touch.

These grueling grinds prove Hudson's Monobilt body-and-frame* is the safest, most durable construction used in any car. Again, safety for you and your family.

Finally, this record shows Hudson's high-compression engine has more power than you'll ever need—to get you out of tight spots, to send you smoothly up any hill you'll ever take. So, stop in and see us. Learn how it feels to drive America's stock-car champion!

*Trade-mark. Patents pending.

Power's important. But safety's vital. The same brute strength that protects stock-car drivers also protects you and your family on your daily trips in your Hudson.

With all its power, its safety, its stamina—Hudson is a lovely car to look at, too. Modern streamlining and design delights the eye. Drop in and see us today, or a telephone call will bring a Hudson to your door this very evening.

Standard trim and other specifications and accessories subject to change without notice.

HUDSON
MOST DURABLE CAR YOUR MONEY CAN BUY
STROUDSBURG HUDSON
314 Washington Street East Stroudsburg, Penna.

East Stroudsburg Council Seeks Action On Sewer System

Meeting With Authority Set For Oct. 28

Construction of a sewer system in East Stroudsburg came up for some firm talking at the East Stroudsburg Borough Council meeting last night.

Council moved to get some action from the five-man borough sewer authority appointed more than a year ago.

A special meeting was moved. The session will be between council and the authority Oct. 28 at the municipal building. At that time, council indicated, it will try to get some answers on who on the authority is for construction and who against—and the reasons.

The subject was brought up last night by Burgess LeRoy J. Kleinle as soon as the meeting opened.

"This town is not going to progress and grow," he said, "unless we have a sewer system. It's the first thing industry asks when they consider moving in here. If you don't have a sewer, it ends right there."

Kleinle cited a number of other areas where sewer authorities are going ahead with construction. "Why not here?" he demanded.

"We need it even if we didn't get any new industry," put in Councilman Jack Wyckoff. Other councilmen nodded agreement.

"If we are going to wait for things (prices) to come down, we'll never have a sewer," Kleinle added.

Councilmen noted that at a recent Mid-Eastern Counties Association of Boroughs meeting at the Elks Club in East Stroudsburg "not one member" of the authority was present—although one of the chief topics was sewer authorities and sewer construction projects.

It was at this point that the Oct. 28 meeting was suggested and put in the form of a unanimous motion.

On the five-man sewer authority are: B. K. Williams, chairman; Carl Secor; Dr. R. Frederick Jones, county medical director; Rudolph E. Manheim and Horace Walters.

The authority is empowered to give the go-ahead on a sewer construction project for the borough. So far it has not committed itself as either for or against construction over any given period.

Car Collides With Truck

Swiftwater — A car and truck collided here at 7:50 p.m. yesterday causing damages of $1,200 but no injuries.

Mount Pocono troopers said the truck was driven south on Route 611 by Edward C. Shupp, 29, Factoryville RD1, Pa. The car was operated by D. C. Service, 66, Elwood City RD, Pa.

Police said Service was leaving the Swiftwater Hotel, pulled out as the truck approached. The truck swerved left to avoid the collision, but the right front of the truck collided with the left front of the car, police said.

The truck continued down the highway for several hundred feet before Shupp brought it to a stop in the wrong lane. The truck was loaded with four tons of tomatoes. Both vehicles were towed away. Damages were $700 to the car and $500 to the truck.

Hospital Notes

Births

Son to Mr. and Mrs. Gerald Snyder, Blairstown, N. J.; daughter to Mr. and Mrs. Jesse Evans Jr., East Bangor.

Admitted

James Warner Jr., Long Pond; Mary Virginia Miller, Mount Bethel; William L. Dean, East Stroudsburg; Donald Sommers Jr., Mountainhome; Edith Ginn, Shawnee; Ida Setzer, Kunkletown RD 1; Jennie Chambers, East Stroudsburg; Barbara Mader, Stroudsburg; Mrs. Viola Kurtz, Portland; Jeremiah and Kathleen Molyneux, of Bushkill; George Karge, Springfield, N. J.; Franklin Weller, Stroudsburg; Mrs. Abbie Lawler, Mount Bethel.

Discharged

Mrs. Muriel Miller and son, Bangor; Mrs. Lorraine Heller, Stroudsburg RD 2; Mrs. Margaret Kimble and daughter, Columbia, N. J.; Mrs. Estelle Emmerich, Minisink Hills; Mrs. Harriet Ruschenberger, East Stroudsburg RD 3; Frederick Oslin, Bangor RD 1; Franklin Dorshimer, Effort; Mrs. Lois Trach, Mount Pocono; Mrs. Grace VanHorn, Tobyhanna; Mrs. Olive Stettler and son, Stroudsburg; Leo Jarmolowski, Pocono Manor; Mrs. Diane Cory, Stroudsburg; Mrs. Juanita Schneider, East Stroudsburg RD 1.

Reservations For Trip Being Made

The Industrial Management Club of Monroe County announced last night that all persons interested in taking the trip to the Fairless works of the U.S. Steel Co. are to contact Horace Walters at the Patterson-Kelley plant on or before Thursday.

The trip is scheduled for Saturday, Oct. 18.

THIS GIANT MASS OF FLAME and smoke blazed for the first time in East Stroudsburg last night. The tongues of smoke and fire are shooting from flaming oil and gasoline in the Acme Hose Co.'s new oil pit at the Day St. carnival grounds. In future the pit wil be used periodically for drills, training and equipment tests. It measures 18 by 30 feet, is about a foot deep, lined with clay. It was scooped out by Henry Lesoine, borough superintendent, with a bulldozer. Last night pit was part-filled with water, then 110 gallons of oil and 30 gallons of gasoline were floated on top. Fog nozzles (spray visible at extreme left) quenched the blaze a half dozen times with no difficulty. Then foam generators were used with equal success. (Daily Record photo)

Civil Defense Personnel To Plan For Test

Key Civil Defense workers of the county will meet in Stroudsburg Friday to plan the county's part in the scheduled first State wide C.D. air raid alert.

The alert is set for Oct. 15 from 1:45 to 2 p.m. The meeting at 7:30 p.m. Friday at the courthouse will be for the purpose of determining what will be done when the alert sounds . . . by auxiliary police, wardens, zone personnel, ground observers, liaison workers, headquarters units, auxiliary fire teams, and zone medical aid stations.

Presiding will be C. D. County Director Fred W. Davis.

Police Make 78 Arrests In September

East Stroudsburg police arrested 78 persons in September, Chief Arthur Swink reported to borough council last night.

Twenty-seven of the arrests were for speeding, and 22 for passing stop signs.

Other arrests were: Passing red lights, two; overtime parking, one; illegal parking, one; reckless driving, two; taking car without consent of the owner, one; disorderly conduct, 11; drunk and disorderly, nine; disturbing the peace, one; driving while intoxicated, one.

The borough sold one peddler's license for $25. Income was $625 from fees and fines, of which $60 goes to the State and $565 is retained by the borough.

Alaska Maneuvers Slated Next Month

Washington, (AP) — Combined forces will rehearse the defense of Alaska in exercise "Warm Weather" next month, the Defense Department announced last night.

The Air Force will fly about 5,000 paratroopers from Sewart Field, Tenn., to Alaska to take part in the maneuvers, one of the largest designed to test the defenses of the territory.

All of the armed forces in Alaska, elements of the tactical and strategic air commands, as well as one regimental combat team of the Army's 11th Airborne Division, will participate.

Grandees of Tunis in the 17th Century used clay tile to decorate the apartments of their harems.

School Directors Disagree On Type Of Tax To Endorse

Harrisburg, (AP)—School directors agreed yesterday on the need for a broad-based tax to meet the state's financial crisis but differed on whether it should be an income or sales levy.

The legislative council of the Pennsylvania State School Directors Association spent most of the day discussing taxes and the need for them to finance education.

The 300-member group said 68 million dollars is needed next year to carry out school legislation passed by the 1951 General Assembly, including 52 million dollars for teacher salary boosts.

But separate motions endorsing a 1 per cent sales tax, with exemption for food purchases, and a ½ of 1 per cent income tax were shouted down.

Gov. John S. Fine, speaking at a full meeting of the convention, made no mention of taxes.

But he recalled what he termed the achievement of the last legislature in making allocations for school building programs, increasing state subsidies for teachers' salaries and in facilitating further school consolidation.

Then promising further education improvements, he said:

"Under our form of government the public school is a major line of defense. I shall continue to do all in my power to strengthen that line of defense."

Talk Reveals Red Defects

London (AP) — The broadcast this week of Georgi M. Malenkov's keynote speech to the 19th All-Union Soviet Communist party Congress in Moscow disclosed a wide range of defects in the Soviet economy.

In giving an exhaustive review of these defects, Malenkov, possibly the most powerful of the ruling Kremlin hierarchy after Stalin, plainly informed the Soviet Communists Sunday night they would bear future responsibility for their correction.

He told them that the United States wields an ever-increasing threat of war over their heads and demanded strict supervision of all phases of Soviet life in an economic drive to raise the Soviet level closer to that of the U. S.

The text of Malenkov's keynote address—the address heretofore given by Stalin himself — was broadcast by Moscow radio and monitored here. It took 5½ hours to read. In it Malenkov outlined an economic situation reflecting a considerable amount of confusion and a great many sore spots.

Paper Tape From Ohio Company Found In Tree

Sciota — The much ballyhooed 'paper moon" would appear to be shedding its Summer coat, if evidence found here can be only half-truth.

Mr. and Mrs. Richard Rinker spotted long strands of paper tape atop a tree on their property this week, and retrieved the measuring stick with a 15-foot bamboo pole. On inspection they found the tape contained the address of an Ohio firm specializing in the manufacture of paper tape.

The printed matter upset any theory that "flying saucers" were equipped wth ticker tape to keep them posted on stock market returns on Mars. However, residents who inspected the tape are of the belief the Ohio concern is using a novel method of advertising—dropping their product from planes. But it seems more likely an ordinary gust of wind carried the ordinary paper tape to the top of an ordinary tree.

Atomic Nursing Expert To Speak Here Oct. 21

The part of nursing in Civil Defense will be gone over at 8 p.m. Oct. 21 at the courthouse by Mrs. Dolores Foreman, an expert in "atomic nursing."

Mrs. Foreman, assistant executive secretary of the State Nurses Association, will talk mostly to nurse's aides and those interested in nursing.

Miss Ada Banks, superintendent of nurses at the General Hospital, East Stroudsburg, and county director of nurses for CD, will preside.

1,850 Doe Permits Still Available

More than half the doe licenses have been sold, Treasurer P.E. Rockefeller said yesterday.

To date, 3,300 have been purchased, leaving some 1,850 still available, he said.

Extended Forecast

By The Associated Press

U.S. Weather Bureau 5-day forecast for the period from today through Sunday, Oct. 12:

Middle Atlantic States and Eastern New York—Temperatures will average 6 to 9 degrees below normal with a rising trend today, Thursday and Friday. Cooler about Saturday and warmer Sunday. Rain likely Friday or Saturday.

Dr. David F. Kohn, of Mt. Pocono, will be out of town from Oct. 5th to Oct. 26th, inclusive.—Adv.

Fires Frequently Start In Attic, Association Warns

In checking for fire prevention, the place to start is at the top, according to the Monroe County Firemen's Association.

Is your attic in good shape, so far as fire prevention is concerned? The association advises: Throw out the broken toys, the old clothing, the discarded furniture and the old newspapers and magazines. Not only is it easy for fires to start in such accumulations, but the stuff serves as fuel once a fire does start.

In your bedroom, the prime rule is never smoke in bed.

"If you fall asleep while smoking, and the bedclothing smolders or burns, the toxic gases which form may make you unconscious before the heat wakes you up," says the association.

Electric cords should not be strung around the bedroom, the association continues, and electric wires never should be placed under rugs or around nails. If they are, such cords or wires will have their insulation worn off and the resulting short circuit is likely to start a blaze.

If you use an oil or gas heater, warns the association, be sure to turn it off before going to bed. "Many people have suffocated because they used an oil or gas heater in a closed room. The danger here is the production by such heaters of carbon monoxide, a colorless, odorless, poisonous gas.

And—says the association—don't use matches to look for things in that dark closet. Keep a flashlight handy.

Water and electricity are a dangerous combination. That should be kept in mind when entering the bathroom, the association warns.

Not only do not turn off or on, but don't touch at all, such things as radios, lights, electric heaters, while in the shower or bath, or while touching a water faucet. It could be fatal.

DR. C. H. SNOWDON
optometrist
EYE EXAMINATION
Ground Floor 732 Main St.
Phone 1372J for convenient appt.

WELL DRILLING
- All Modern Equipment
- Long Experienced Operators
- Guaranteed Water Supply
- Submerga Deep Well Pumps
- Plastic Pipe and Fittings
- Wells and Water Systems Financed
- Small Down Payment—3 Yrs. to Pay

CALL 3690 E. R. BUSH 1904 N. 5th

Drainage Survey Is Authorized

A major move to lick East Stroudsburg's surface water drainage problem was authorized by council last night.

Members moved to have borough engineer, Edward C. Hess make a complete survey of the borough's drainage with a view toward recommending over-all remedial action.

This would be a more lasting and more economical system of dealing with drainage problems than trying to correct difficulties in piece-meal fashion, council decided.

Hess said he will begin the survey this Winter.

The aim will be to try to find ways to get most of the surface run-off water into Sambo and Brodheads Creek before it crosses residential or industrial properties.

The most trying drainage areas will be tackled first, Hess indicated, when the survey is begun.

The two biggests headaches are:

One — the water which runs off Normal Hill, down Elk St., crosses S. Courtland and Washington Sts.

Two — The run-off which starts at Zacharias' Pond, runs down through the Line Material firm property, down Benson St., Lackawanna Ave., Meyers St., E. Broad St., and on through Lenox Ave. and Henry St.

Once the survey is completed, the first corrective action probably will be taken in these areas. Then the scope of correction will be gradually broadened to include other areas with drainage problems.

Council heard briefly from R. L. Jewett, Somerville, Mass., on fluorination for the borough's water system. Jewett represente a firm which makes pump and feed mechanisms for chlorine and fluorine treatment.

He said it would be six months or more before the borough could begin to get down to the point of considering what unit to purchase. First it would be necessary to give a complete round-up of information to the State . . . such things as rate of consumption of water by the borough, mechanical system of treatment planned, how installations would be made and by whom, letters of approval from local health, medical and dental authorities, and similar data.

Henry Lesoine, borough superintendent, estimated the water consumption of East Stroudsburg as around two million gallons daily. To treat this quantity of water, said Jewett, the mechanism and pumps needed would cost between $1,000 and $1,200. It would take from 38 to 40 pounds of sodium fluoride to treat the two million gallons.

Purpose of the treatment, if council decided to go ahead with it, would be to prevent tooth decay in youngtsers. The fluoride treatment has reportedly cut tooth cavities as much as 33 and 66 per cent in some test areas where it has been tried.

Council took no action on the program last night.

James Smith, who has been serving as a special duty borough officer more than a year, was appointed as a regular member of the force, effective immediately. This puts the force at six.

Fund balances were reported as: General, $38,795.25; water, $33,346.81; highway, $1,273.47; parking meter receipts, $967.97.

Seven Honored At Rally Day

Seven persons were cited for bringing guests to the Rally Day services Sunday at First Pentecostal Assembly of God, Rev. J. R. Cairns, pastor, announced last night.

First award went to Vivian Eggert and subsequent prizes to Russell Shafer, Lois Buzzard and Jack Albert. In the adult department Mrs. Ruth Albert and Elaine Koehler were rewarded and John Albert was recognized for transportation and presented with a cake baked by the pastor. Rev. Cairns said attendance records were broken.

M. F. WEISS
BRODHEADSVILLE, PA.
Phone: Sayl. 35-R-15
Plumbing & Heating
M. P. MASTER PLUMBERS
NATIONAL CRANE AMER. STD.

Twin-Borough Youth Center Launches New Season With Dance On Saturday Night

Saturday marks the opening night of the new season for the twin-borough "Youth Center," backed by the Exchange Club and located in the American Legion building, 268 Washington St., East Stroudsburg.

Doors of the center will open officially at 7 p. m. The season's first big dance will begin at 8:30 and end at 11:30.

Youth center officials have succeeded in getting one of the top area orchestras—Jimmy Ryan's 13-piece band—for the opening dance.

In preparation for the grand opening, membership cards will be sold in both schools beginning Thursday.

As was the case last year, the membership fee covers the cost of admission throughout the entire season. No other charges are made for admission.

Membership in the center organization is the only requirement for attendance at the center's activities.

During the year, occasional "silver offerings' are taken to help defray the expenses incurred through provision of large bands for dances.

Sodas and refreshments will be on sale in the center. Chaperones for the entire season are being furnished by the Parent-Teachers Association of both Stroudsburg and East Stroudsburg High Schools.

The Youth Center this year continues its policy of equal representation on the executive board by both high schools.

Officers for the current year are as follows:

President, John Eaton (E. S.); vice president, Ray Cziffer, (S.); secretary, Jean Woolever, (S.) and treasurer, Janet Stewart, (E. S.).

Two remaining members of the board are Marlene Sabatine from Stroudsburg and Mary Ann (Mano) Harmon from East Stroudsburg.

In other matters, also, the two schools are splitting up responsibility for the Youth Centers management and direction.

In response to a request from the Legion, the Youth Center directors have agreed to accept responsibility for "cleaning up" the auditorium following dances on Saturday nights.

For the opening night dance, East Stroudsburg will furnish the 10-man "cleanup" team with Stroudsburg students serving on the "kitchen committee."

Four "table teams"—whose job will be to remove tables and clean up the auditorium floor—consisting of ten members each will be selected. Two teams will serve from each school.

Both schools will have the responsibility for appointment of a kitchen committee.

Youth center officials believe that their strongest asset this year will be the sponsorship of the venture by the Exchange Club.

This official sponsorship, coupled with the assistance of the Legion in offering its building and facilities for use, will give the Center an added advantage in the community, student directors feel.

Primary problems facing the organization now are matters of membership and solicitation for funds from the community.

These funds, student officers have announced, will be raised through the sale of "tags" on a regular "tag day," Saturday, Oct. 18.

Both school student councils are cooperating in the tag day sale which will be carried out in the two boroughs.

Rochelle Ann Saszi

Rochelle Saszi In Training At WAVE Station

Rochelle Ann Saszi, 18, daughter of Mrs. Rose Mansfield, 930 N. Ninth St., Stroudsburg, is now undergoing training at the WAVE Recruit Training Center, Bainbridge, Md.

Miss Saszi enlisted in the WAVES at the Easton Navy Recruiting Station and was sworn in at the Philadelphia station.

She graduated from Stroudsburg High School last year and was subsequently employed as a sales clerk at the F. W. Woolworth Co. store in the borough.

Resignation Accepted

Washington (AP)—President Truman has accepted the resignation of Joseph T. McDonald, of Scranton, collector of the 12th Pennsylvania Revenue District.

The White House said in answer to an inquiry yesterday that Truman on Oct. 3 wrote to McDonald accepting the resignation, effective Oct. 15, "with reluctance."

The Bureau of Internal Revenue is working on a general reorganization plan which will abolish the post of collector, and substitute directors of internal revenue.

The bureau said an acting collector will be named to hold McDonald's post until reorganization is completed. A bureau spokesman said it would probably be some time in November before the Pennsylvania area is reorganized. He said he could not say now who will be named acting collector.

Choral Groups To Hold Sale

The girls and boys choral groups of the East Stroudsburg High School will hold a bake sale at Cleveland's Store, 15 Crystal St., East Stroudsburg, Saturday at 9 a. m.

Continuing throughout the day the sale will feature cakes, homemade fudge, cookies, home-made bread and other baked goods.

Both chorus groups are cooperating in an effort to raise funds for the purchase of gowns for the groups.

The United States bought Alaska from Russia in 1869 for $7,200,000.

Be protected on your hunting trip
APPLY NOW FOR A
Hunter's Tripmaster Policy!
Gun accidents, falls, burns, traffic and travel accidents (including plane) the TRIPMASTER covers them all. Pays $250 Medical Expense plus $5000 Death & Dismemberment up to $1250 Medical Expense and $25,000 Death & Dismemberment. Very low rates. Policies issued immediately for periods of 3 to 31 days. APPLY NOW.
WILLIAM N. WALTON
Phone 1136
Insurance — Real Estate
717 Main St. Stroudsburg

Large Number Of Parents At Open House

The parents of junior and senior high school students of Stroudsburg last night filled the parking lots, crowded the classrooms and passed each others in the halls as they each followed, in telescoped form, their own child's daily schedule.

No accurate check could be made last night of attendance, but 483 PTA membership cards had been placed in the hands of home room mothers, many of whom kept coming back for more.

Beginning with the child's homeroom, the parents followed the schedule through the day, with each teacher calling the roll and explaining something of the purpose of the courses. The day was interrupted at the beginning of the fifth period when a light failure plunged the classrooms in darkness.

Parents and teachers, however, continued their meetings informally in the school gymnasium where Mrs. Nathan Hammerman and her committee served cider and pretzels.

As each parent arrived, he received a program of the year for the Stroudsburg Parent Teachers Association which this year is based on the theme, "The Child and His Family."

The grade school and high school open houses marked the first program "The Child With His Family Go to School."

November will feature the theme "Parents and Teachers Are Partners," with Mrs. Pauline H. Peterson and Dr. Theodore Moore as speakers; in December the theme will be "Your Child's Christmas at School," and January will be on the question "Are Fathers Parents" with the program to be arranged by a committee of fathers with Richard R. Fredenberg as chairman.

In February "The Three 'Rs' of Family Living" will be presented by Rev. Harold C. Eaton, Dr. Francis B. McGarry and Joseph T. Shutt, and in March the PTA will cooperate with the AAUW in the School for Parents.

"Music and Your Child," and "How to Live With Children" in playlet form will mark the last two meetings of the year.

Mrs. Elton J. Dening is president; Mrs. Fred Rhodes, vice president; Mrs. Harold J. Pine Jr., secretary; and James Hantjis, treasurer.

Reader's Digest Reports SURE DEATH to RATS & MICE
YOUR BEST BUY ZURD with WARFARIN
Scientifically pre-tested in the laboratory and perfected for practical, economical household use, ZURD WORKS WONDERS EVERYWHERE! Be safe . . . be sure with ZURD!
$1 1-lb. can
Economy size concentrate . . . $1.75 makes 5 lbs. live bait
Against the tricky mouse, ZURD'S exclusive formula contains the mouse-lure Amortin — "Mice love it to Death."
4 oz. can 59¢
On sale everywhere.
Mfd. by MURD CO., Philadelphia 5, Pa.
MONEY-BACK GUARANTEE!
Traders Flour & Feed Co.
285 Washington St., East Stbg.
— Phone 852 —

Super Curline Shoppe
723 Sarah St. Stroudsburg
Steam and Cold Waving
Phone 239
—Evenings by Appointment—
Millie Everitt, Prop.

Savings insured up to $10,000
SAVE 10% of your pay!
Experience tells us that it takes that much to cover unexpected emergencies and to build an ample reserve for later years. Are you following this wise policy? And is your money earning a high three per cent? It does here. Come in today!
LATEST DIVIDEND 3% ON SAVINGS—INVESTMENTS
EAST STROUDSBURG
SAVINGS
BUILDING & LOAN ASSOCIATION
75 Washington Street Phones: 2397 & 862
Bell Telephone Bills May Be Paid Here

Editorials

A Good Year

Among others who look forward to 1952 being a good year are those in the airlines industry.

Sir William P. Hildred, director general of the International Air Transport Association, estimates the 45,000,000 passengers will have been carried when this year ends.

Addressing a recent meeting of I.A.T.A. at Geneva, Switzerland, Sir William predicted the airlines of the world will do 250 per cent more business this year than they did five years ago. He added: "The airlines shattered all records in 1951, but that is an old story. They will shatter more in 1952." He forecast, as "a strict guess," that airline revenues for 1952 will total "something less than $2 billion."

Airlines of today, like the railroads of yesterday, seek constantly for new and better means of serving the traveling public. While airlines spurt ahead, railroads, too, as well as highway and water transportation systems, are chalking up a good year. Each means of travel has advantages of its own to offer the public; and the success of each in catering to the public will be dependent upon the manner and the fullness thereof in which each puts its own best foot forward.

Right Up To Date

Washington, a dateline almost certain to be followed these days by news stories of scandals and politics, recently offered something new—even if it was "old stuff."

There was a parade of 200 ancient automobiles. They chugged down Connecticut Avenue, all shiny and a little grotesque as they passed the modern speedwagons parked at the curbs. In the parade were a contraption called model Deboin Boutton, a 1909 Cadillac, a 1911 Oakland, and so on.

All out of the dim past. But there was a modern touch—they created a dandy traffic jam.

Blame on Noisemakers

A learned medical practictioner from England has just contributed to a British medical association journal a paper on the subject of noise, in the course of which he says that 90 per cent of all annoying noises are made by only 10 per cent of the people.

This, he says, applies to an American baseball game, yet listening to the screams of the crowd as the radio sends them forth during the current World Series, we wonder what sort of persons compose the silent age of whom the good doctor speaks.

In developing his theme, the doctor says that the world is divided into somatonic and cerebretonic people. If you snore loudly to the great distress and annoyance of your loving wife, you are one of the former, while if you are a cerebretonic or brain man you may quiver like a harpstring at any sound.

The doctor does not say what sort of a campaign should be attempted in an effort to cut down the noise level of the somatonics, for he sensibly considers there is nothing he or anyone else can do about it.

Those who like noise are not to be diverted from their enjoyment of such nerve-wracking entertainment, the doctor contends, and we are forced to agree with him, albeit sadly.

Average number of people for every square mile of dry land on the earth is about 40.

One out of 20 Americans has been arrested at one time or another.

Corn beef and cabbage is one of the most popular dishes in Japan.

The usual rate of heart beats in a normal man is 70 to 75 beats a minute.

These Days - - By George E. Sokolsky

Government And Secrecy

The Central Intelligence Agency, to be effective, must be a secret, secure organization. It is the agency which gathers information and data on political and military matters. In effect, C.I.A. is a combined espionage and counter -espionage organization, representing Army, Navy, Air Force and the State Department.

There are differences of opinion in all countries as to how best to operate such an organization. Involved is the best overt and covert procedure for gathering data on a world-wide basis and the competence of those who evaluate the data. Usually, the covert agencies are separated from the overt. Similarly, it is usual to maintain numerous agencies for gathering data and one agency for evaluating data. In our country, everything is housed in the C.I.A., which some experts say is sound, while others contend that when everything is concentrated under one roof, the peril is that policy may influence the gathering and evaluation of data. That would be unfortunate.

General Walter Bedell Smith heads the C.I.A. and is generally regarded as an able man. His statement, off-the-cuff, that all security agencies, including his own, have been infiltrated by Communists, is frightening. It is often practice in intelligence organizations to use enemy personnel to gather data. The "double spy" is not unusual; he sells to both sides. A competent evaluator would know how to appraise such data.

Therefore the evaluators are of the greatest importance. If any enemy agent should get a job as an evaluator, he could wreck our policy and its implementation by eliminating useful data and distorting all data. Alger Hiss was in a position to do that in the State Department.

Therefore, General Smith's testimony on the subject cannot be taken lightly. He is an important official, a man of high integrity and what se says on such a subject does matter. His off-the-cuff reaction to a question is even more significant than a formal statement. The C.I.A. cannot be made a political football without destroying its usefulness, but no agency of government may be permitted to be sacrosanct and not subject to Congressional scrutiny with due regard to national security.

It has been the policy of the Truman Administration to employ means for secrecy unusual among a free people. The worst step in this direction was Executive Order 9835, issued March 21, 1947. By this order, executive officers of the government were instructed to withhold information from Congressional Committees and to place all Executive Agencies under censorship. This order, together with Executive Order 10290, September 24, 1951, has been mployed to protect subversive as well as corrupt officials. John P. Davies, a high State Department official, who recommended such persons as Agnes Smedley, Benjamin K. Schwartz, Edgar Snow, Anna Louise Strong and others to the C.I.A., claimed the right to withhold data from the McCarran Committee on grounds of security, where obviously security was in no manner involved.

It is dangerous for this country when the term "security" is used as a cover-up by errant officials. When national security is actually involved, all should stand by the country and even the Administration. When the word, "Security," is cheapened and abused, when it is employed falsely, the danger is that the term will lose its specific meaning and become synonymous with alibi. That danger is imminent.

President Roosevelt was often careless in his statements, as, for instance, when after the Atlantic Conference he stated that no new commitments had been made between himself and Winston Churchill; it was subsequently established that new commitments had been made. Senator Ferguson has stated that even in the Pearl Harbor investigation facts were withheld. He said:

"I shall never forget the experience nor the road blocks that were put in our way. Hearings were held for 70 days and a record of 10 million words was accumulated, but from beginning to end vital documents were withheld, crucial witnesses declined to appear, and, under pressure, other witnesses altered their testimony—everywhere secrecy and suppression."

When secrecy is used to cloak failure, when its object is to evade the proper scrutiny by the people into their own affairs, when high officials say what only too soon turns out to be untrue and use the word, security, to deceive—then faith in the Administration is lost by the people. It can be worse, because faith in our system of government can be weakened.

Try And Stop Me

—by Bennet Cerf

Don't worry if you can't recall the details of a murder mystery a week after you've finished it. Mary Roberts Rinehart had occasion to reread one of her most famous who-dunits recently — "The Man in Lower Ten" — and confessed at its conclusion, "The story seemed absolutely new to me. I didn't know who committed the murder. I must say it held my interest!"

A senator in Washington, dismayed by tales of waste in the armed forces, proposed a series of six one-hour lectures on economy for every soldier, sailor, and marine in uniform. He was dissuaded from pushing the motion by a statistican who proved that the lectures he proposed would cost seven million dollars.

A Hollywood correspondent insists that Shelley Winters confided to him, "If I have one fault—which I haven't—it's modesty."

Washington Report

—by Fulton Lewis, Jr.

San Francisco—In a direct challenge to Government authority, Communists in Los Angeles are using violence in an effort to halt hearings by the House Committe on Un - American Activities.

House probers have a few dozen movie industry Reds on the hook who are reluctant, as usual, to sit in the witness chair. Their comrads in the city, on orders from party functionaries, will do what they can to keep them off the hot seat.

The Communists decided on a technique of violence to distract Congressional probers when refuge behind the Fifth Amendment, as a refusal to answer the $64 question, became tantamount to an admission of guilt in the public mind. No one has been seriously hurt as a result of the Los Angeles demonstrations so far, but the red technique has created confusion and delayed the orderly presentation of evidence against those suspected of devotion to Stalin. For the moment this is abut as far as the comrads want to go.

The Communists have suffered serious setbacks in the past two years as a result of Congressional investigations and indictments by Federal Grand Juries. Party cupboards are bare, with most of the emergency cash going to underground leaders, two of whom are fugitives from justice.

Hollywood has always been a lush money market for the Reds. Prospective suckers are intimidated by public exposure, so the party is desperate in trying to halt the investigations.

What the comrades are accomplishing in Los Angeles, however, is the exact opposite of what they intend to do. By engaging in fist fights outside the hearing rooms, by taunting and theatening witnesses, the Moscow mimics are proving, in miniature, what the Government has been arguing all along. That they will resort to force and violence in an effort to disrupt this form of Government.

House Investigators have established a permanent West coast investigative office for the first time probably in the history of any Congressional Committee. The current Hollywood hearings have been in preparation for more than a year. They are dipping into Red infiltration in the less glamorous aspects of the industry—the writers, prop men and other technicians. There are are a number of actors and actresses, however, who are prespiring slightly in anticipation of things to come.

The Communists-hunting West coast staff of the Committee has not devoted all of its time to the movie industry. In fact, the current hearing is a wind-up of lengthy probes of Reds in movieland. The West coast is still booming, with new and sensitive industries connected with the Military springing up almost daily. There has been a vast expansion of labor union organization and a huge increase in public school buildings and attendance.

All of these are fertile fieldr for Red organizers. And the House Committee investigators are hopeful that periodic hearings on the coast will halt the Communists who are trying to recoup thir membership losses and gain footholds in the new industries.

The saff operates on the theory that it is better to expose what the Communists are trying to do than to expose what they have already done. Task forces of sub committees composed of one or two Congressmen are to be available for public hearings in the area whenever investigators spot another Communist concentration.

Meanwhile, West coast Reds keep looking over their shoulders at the Department of Justice in Washington. The Justice Department is confusing its friends as well as its Communist enemies. Action against Charlie Chaplin and the recent arrest of Earl Browder and his wife, all on charges several years old, stirred up jitters in even the most avid old time party functionaries. They never know what will be next, and many of them are in the Country illegally or have lied time and again in denying party membership to obtain Government jobs.

The arrest of Mrs. Browder was especially galling, since it once again reminded the Comcunists that they have few friends left in court. In 1944 the wife of the then President, Mrs. Eleanor Roosevelt, personally interceded in securing Mrs. Browder an entry permit into this Country although it was known that she was a Communist and ineligiable for entry.

Now it's a Presidential election year and the politicians are totally disinterested in helping the comrades. Their only friends are in Moscow.

Emeralds are mined in Colombia.

THE DAILY RECORD

Established April 2, 1894

Published Daily Except Sunday, New Year's Day, Memorial Day,
Independence Day, Labor Day, Thanksgiving and Christmas
— By —
Pocono Record, Inc., 18 No. Seventh St., Stroudsburg, Pa.
James H. Ottaway, President and Publisher
Byron E. French, Vice Pres.; Eugene J. Brown, Vice Pres.
Merle C. Ostrom, Treasurer
Mrs. Ruth B. Ottaway, Secretary

MERLE C. OSTROM
General Manager

LOWELL H. CROSS
Advertising Director
and Assistant Treasurer

HORACE G. HELLER
Editor
and Assistant Secretary

JOHN F. HILL
News Editor

TELEPHONE
NUMBER
BELL—329

SUBSCRIPTION RATES FOR THE DAILY RECORD

Mail (1st and 2nd Zone)		Carrier	
3 Months	$3.25	One Week	35c
6 Months	$6.00	3 Months	$4.65
One Year	$11.00	6 Months	$9.25
Outside 2nd Zone, Yearly	$15.00	One Year	$18.20

Entered as Second Class Matter July 1, 1920, at Postoffice
at Stroudsburg, Pa., under Act of Congress, March 3, 1879

The Daily Record is a member of:
The Associated Press
The Audit Bureau of Circulations
The Pennsylvania Newspaper Publishers Association
American Newspaper Publishers Association
Bureau of Advertising—A. N. P. A.

MEMBER OF THE ASSOCIATED PRESS
The Associated Press is entitled exclusively to the use for republication of all the local news printed in the newspaper as well as all AP news dispatches.

On Broadway

—by Walter Winchell

Man Doing a Column on His Day Off: The American Committee for Cultural Freedom — a title which smugly implies that its members are "Cultured" and that "Culture" lacks freedom in the United States — have stuck out their collective eggheads in an effort to defend ex-Communist James Wechsler, editor of the New York Post.

In complex language (which itself indicates why professors are such poor reporters) it proceeds to make the very point made by this reporter . . . For example, it states: "Mr. Winchell has gone to fantastic lengths to insinuate that Mr. Wechsler, who freely admits he was a Communist in his youth, is STILL irretrievably subversive."

As most people read the English language this is a flat statement by the American Committee for Cultural Freedom that Mr. Wechsler was ONCE irretrievably subversive . . . If he is no longer a Communist, it follows that Wechsler was not IRRETRIEVABLY subversive in the first place.

We never said that James Wechsler was an irretrievable subversive. We just said he was once a Communist subversive, which he admits. If the eggheads say he was ever irretrievably subversive, they can furnish valuable material to the government . . . In the meantime, their grammar appears to be as muddled as their thinking.

With a carelessness of language which may get by defenseless students in lecture classes, but wouldn't possibly pass a copy reader's desk in a newspaper, the profs seize upon the lovely adverb "irretrievably" . . . Obviously and hilariously they never consulted the dictionary . . . Assuming their innuendo that Wechsler has been "retrieved," this is the dictionary definition (Webster's New International). "Retrieve: To discover again game once sprung especially to flush partridges a second time—said of dogs. To discover and bring in killed or wounded game."

(In defense of water spaniels a noble breed, as distinguished from our "Cultural retrievers," it should be noted that they go straight to the game instead of beating around the bush.)

The Post piously notes that the American Committee for Cultural Freedom is associated with the world wide Congress for Cultural Freedom, among whose leaders is Bertrand Russell. Bertie Russell, it will be recalled, was denied permission to teach in New York City colleges (by the N. Y. Supreme Court) on the grounds of his "moral attitude."

Piously, the Committee quotes the Scriptures: "That the wicked turn from his way and live." Ezekial . . . We never said Wechsler was "wicked" and we challenge the right of the Committee to call him that. Apparently, they overlooked that simple statement in the Bible: "Judge not lest ye be judged." The American Committee for Cultural Freedom has assumed powers of judgment that people of humility generally regard as reserved solely to the God they are quoting."

Offhand, we can think of no greater enemy to real cultural freedom than unofficial, unqualified groups of citizens setting themselves up as vigilantes on who (among their fellow citizens) are "good" or "wicked." To us, it sounds like an intellectual Ku Klux Klan.

Just for the record, we never pass judgment on moral grounds. We just reported the fact that James Wechsler was an "ex-Communist," which both the Cultural Committee and Wechsler admit . . . This follows our editorial policy of leaving moral judgments to God and factual judgments to the American people.

It is noteworthy that when the N. Y. Post was maliciously attacking us last year, the Cultural Committee had misplaced, apparently, its handy pocket Bible . . . As alert citizens fully aware of the menace of Communism, they did not come tearing out of their academic cells to defend this writer's rights. Possibly there was nothing about me to retrieve. Perhaps I, never having been a commy (and having been among the first to fight them), could not satisfy their professional egos. Not being a Prodigal Son, I didn't need saving; and great as is the joy of Prodigal Sons on their return, it is as nothing compared to the smug Pharisees who thereafter can claim that they "saved" him.

LOUD SPEAKERS!

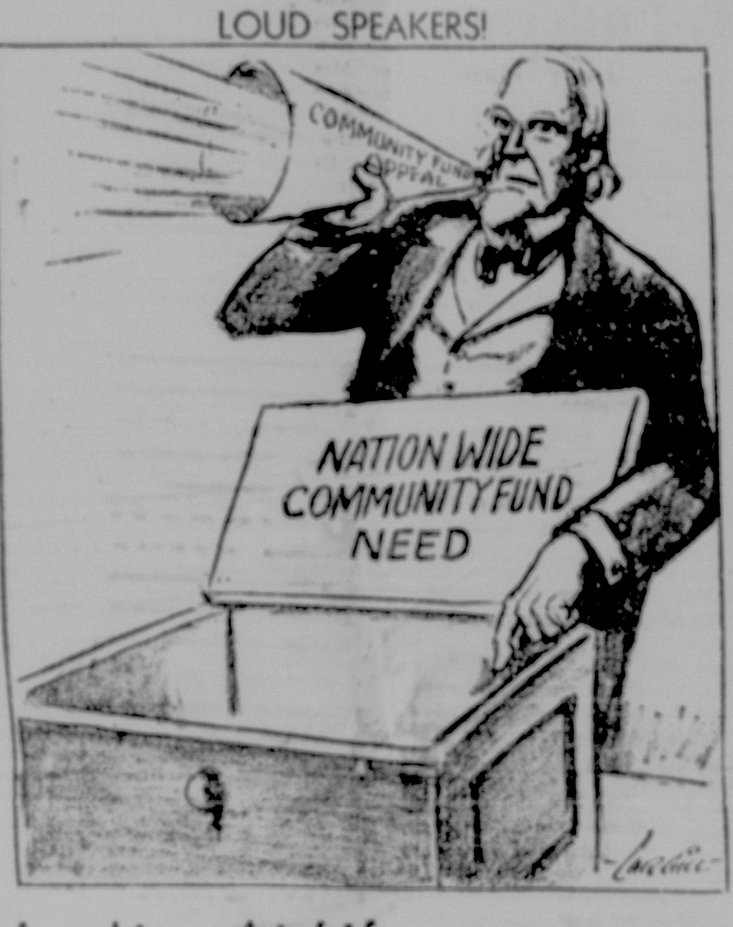

COMMUNITY FUND APPEAL
NATION WIDE COMMUNITY FUND NEED

Looking At Life

—by Erich Brandeis

It seems that whenever I get started on the subject of religion, one column is not nearly enough to say what I want to say.

I have decided at least a dozen times not to talk about religion any more. It is a dangerous subject, and all the arguing in the world gets you exactly nowhere.

But religion—at least to me—is so much a part of life that since my subject is "Looking at Life," I simply cannot help dwelling on it every once in a while.

And many of my readers seem to agree with me. Whenever I do write about religion I get more letters than on any other subject.

The other day Father Keller, of "Christophers" fame, said that there has been a tremendous revival of religious interest in this country during the past few years. Almost all the best sellers among the books have religion for their subject. The success, for instance, of the book titled "A Man Called Peter," has been astounding. It has been on the best seller list for many weeks.

There is ALWAYS a great revival of religious interest when times are full of problems and when we don't seem to find any other answer to those problems except in the Bible or from the pulpit.

Which proves very definitely, in my opinion, that religion is a fundamental instinct in man — just like love, hatred, hunger and thirst are fundamental instincts.

Only this morning my typewriter repair man who had come to clean the machine on which this is written brought up a subject which shows what puzzles people.

He wanted an explanation of a strange phenomenon he had witnessed and thought that perhaps I could supply the answer.

He had seen the Rocky Graziano-Chuck Davey fight on television.

"I noticed," he said, "that both fighters were crossing themselves before every round.

"That little gesture implied that both were invoking God's help. What it really amounted to was a prayer asking Him to help them to WIN.

"It is quite clear that only ONE man can win a fight—unless its a draw, which it very seldom is.

"Does it mean that the fellow who LOSES no longer believes in God? Does it mean, that, with the fight, he also loses his confidence in the Almighty?

"How do you justify it that when both are good men ,religious men? God can answer only one man's prayers."

I was stumped for a moment.

What SHOULD I have said to my typewriter man?

I had to say SOMETHING. In his opinion anybody who could make his living by pounding words out of a typewriter MUST have an answer to everything.

In yesterday's column I wrote about the man who cursed the rain because it got my car dirty.

"But do you know that thousands of farmers PRAYED for that very rain, because they needed it?

"God can only give you the strength to FIGHT. The rest is up to you. Don't you know what the referee says to the fighters before the scrap? 'May the best man win.'

'To pray to WIN is selfish. To pray for the strength to put up a GOOD fight is something I am sure God will grant.

"God will grant your prayer if it is the right kind of a prayer. And that is all you can expect—even from God."

10 Years 20 Ago

—by C. H. Westbrook

10 Years Ago

Enlist—Harry Raish, son of Mr. and Mrs. George Raish, and Richard Beehler, son of Mr. and Mrs. Clyde Beehler, Tannersville, enlisted in the U.S. heavy artillery.

Ladies Aid—The Ladies' Aid Society of E. S. Presbyterian Church met at the home of Mrs. Eugene Heller.

Farewell — Pocono Township Volunteer Fire Company, after their business meeting, served refreshments at the firehouse in honor of Deward Shook and Russell Felker, who are leaving for the U.S. Army.

Smithfield—The Junior Red Cross at Smithfield School reported $68.50 war savings stamps sold. The two leaders were Charles Burnham and Lois Heetter. Ninth grade Betty Burnham attends to the bookkeeping.

20 Years Ago

O.E.S.—At a meeting of Monroe Chapter, No. 99, Order of Eastern Star, Anna E. Stead, of Bethlehem, made her official visit as district deputy grand matron. Miss Ruth Paxton, Stroudsburg, rendered a solo.

Twins Celebrate—Mrs. Bertna Drake Achenbach and Mrs. Paul Drake, twin sisters of Stroudsburg, have been to Takoma Park, Md., to celebrate their 50th birthday at the home of the former's son, Howard Drake.

D. of A.—Victoria Council, No. 165, Daughters of America, met and a reception was tendered Mary Brown, of Stroudsburg, Associate State Councilor.

To Asbury—Mr. and Mrs. Ralph MacNichol and son, Emerson, left for a weekend at Asbury Park.

Hollywood

—by Gene Handsaker

Hollywood—It was the first day of shooting the film version of "Call Me Madam," and Ethel Merman's dressing room looked like a florist's shop.

There were enormous bouquets from the producer ,the director, the costume designer, the scriptwriter, and even from Hopalong Cassidy and his wife. ("Good friends," Ethel just explained.) "Where's the body?" she cried as a tower of white chrysanthemums arrived from Judy Garland and Sid Luft. Next came a dazzling creation of red carnations, whit stocks, and little American flags. "Who could this be from?" La Merman exclaimed. "Maybe Perle Mesta?" The character she plays in "Madam" is patterned after the U. S .envoy to Luxemburg. But the display was from Van and Evie Johnson.

Such is Miss Merman's enthusiastic welcome back to Hollywood, a place she deserted 13 years ago for a string of hit shows on Broadway. The last two were "Annie Get Your Gun," which ran almost three years, and "Call Me Madam," which played nearly two.

But there'll be no Broadway shows for Ethel for another year at least. "I've told the powers-that-be that I don't want to do a show next season," the powerful-voiced contralto-comedienne said. Offstage, Ethel is relaxed and relatively quiet—but smiling and friendly.

As for next year: "I'd like to have a little more time for myself. I'm just going to skid along and see what happens. I'd like to do another picture next year. Also a one-a-month shot in television is being discussed."

Miss Merman's last movie appearance was in "Alexander's Ragtime Band," which starred Ty Power, Alice Faye, and Don Ameche. Now she's the star of her present film, a production tailored to her bouncy talents, but she won't admit it.

The Once Over

—by H. I. Phillips

The Real News Newsreel

Cinerama, the sensational new development which gives a movie three dimensions, is the talk of the amusement world. It provides such a sense of depth that in most pictures you can see how deeply the authors are sunk in the hokum scripts. It makes it possible for a movie fan to see clearly how far Bob Hope goes for a joke and shows whether the make-up on a new glamour girl is a foot or more thick. If an actress is over head in her role you can see exactly how far she is sunk. It's wunnerful, bub. In cinerama you can be sure by how many miles one actor misses another with those "knockout" haymakers. When Hollywood really gets using the new device it will be possible to give all those credit lines depth as well as length, which is what we are most afraid of. But we will not worry too much, provided the invention gives us distance with our buttered popcorn.

Changing the subject, nothing exasperated us more in the world series than Ford Frick's orders calling for a complete ban on rhubarb and hassles . . . Ford, a poet at heart, forbade any player arguing over balls or strikes or staging emotional displays on the bases. In our book this just about ruins the game . . . Baseball is a high-tension, hell-for-leather sport for red-blooded men to whom victory is all important and who, if they are any good, resent a raw decision . . . It is a ball game not a deep-freeze experiment . . . Rhubarbs helped build it up into a great crowd-drawer . . . Now the player who takes his job seriously enough to blow his top over a close one is penalized, even in world series play . . . It seems to us the business of playing Emily Post in the infield and Lord Chesterfield in the outfield is going too far . . . Is the day at hand when, instead of throwing in the first ball, somebody will toss in the first Book of Etiquette?

It is this column's belief that either candidate for the Presidency can get a load of votes if he will call attention to the terrible mail service under the present U. S. Postmaster General, a matter which has made millions of Americans pretty sore . . . The special-delivery letter now slows up th missive . . . To mail one costs at least twenty-three cents (the highest in history), yet they often reach the destination 24 hours behind a regular letter . . . The outrageous thing about it is that a Postoffice Department order of some time back has made it impossible to trace responsibility . . . The time-honored requirement that a mailman get a signature from anybody receiving a special-delivery letter has been abolished . . . The claim is that it was done to save time (ten seconds, perhaps), but what it does is to encourage carelessness in special-delivery letter handling, kick efficient service in the pants and thumb the nose at anybody who would like to know what happened to a long-delayed or lost letter . . . It is not unusual in New York for a special-delivery letter to take 24 to 36 hours getting from Grand Central to Times Square . . . And many cities all over the country report similar trouble.

Since the Postmaster General is issuing so many new stamps in so many new shapes, colors and designs, how about some of the following issues?

1. A three-center to commemorate the development of slow motion to a high art.

2. A "National Runaround Stamp" to mark the perfection of the routine employed when you ask what happened to the day's mail.

3. A "Spirit of Indifference" special-delivery stamp (in four colors) to mark the current post-office-depatment attitude toward a complaint that a special-delivery letter got in two days behind the regular mail.

4. The "Sez You!" parcel-post stamp to remove any idea that there is anything to the old post-office slogan: "Neither snow, nor rain, nor heat, nor gloom of night stays these couriers from the swift completion of their appointed rounds." (Snow, rain, heat and gloom, my eye! It's just the new rules!)

5. A "Bring Back The Politician" three-center to commemorate the many years when postmaster generals, although political appointees, really got the mails through on time.

CUTIES —By E. Simms Campbell

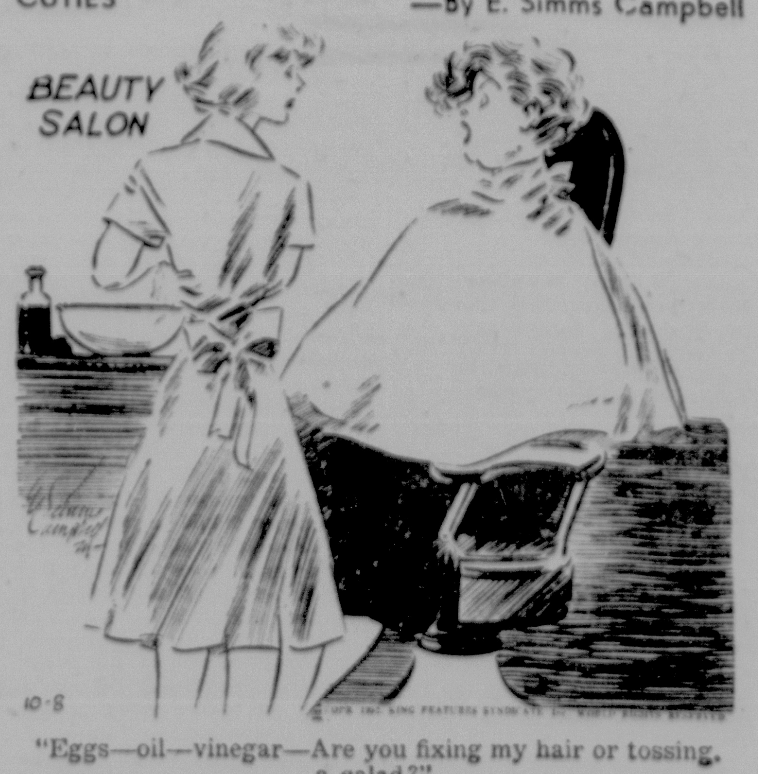

"Eggs—oil—vinegar—Are you fixing my hair or tossing a salad?"

Two Youths Injured While Playing Ball

Two youths injured while playing football were treated Monday in the dispensary at Monroe County General Hospital. G. Allen Stuff, 19, student at East Stroudsburg State Teachers College suffered a fractured rib during a game in the college gymnasium. Thomas Williams, pupil at Pocono High School, Tannersville, received a fractured shoulder while playing at school.

Others treated were Roger Bender, 32, who sustained possible fractured ribs when struck in the chest by a 14-inch pipe last week while working at Patterson-Kelley plant, East Stroudsburg.

Henry Harris, 32, of Stroudsburg RD 1 sustained cuts on two fingers of his right hand when a piece of iron pipe he was carrying slipped while he was working for Collins and Maxwell, Easton contractors.

An employe of the Delaware River bridge project, Russell Cunningham, 19, of Allentown, stepped on a nail and punctured his right toe.

Bartonsville

MRS. John Cummings
Phone 3680-R-2

Beginning today news from the Bartonsville section will be compiled and written by Mrs. John Cummings who succeeds Mrs. Robert W. Field, resigned.

Mrs. Cummings graduated from the University of Alabama with a degree in education, majoring in English and furthered her education at Penn State. In Alabama she was a feature writer for the school publication; edited the freshman paper at North Central College and was state correspondent for the Harrisburg Telegraph for six months.

Originally from York County, Mrs. Cummings, her husband and family spent the past five years at their home, Lazy Acres, in Bartonsville and are now permanent residents of that section, moving here from Washington, D. C. In the nation's capitol Mrs. Cummings taught social studies in McKinley High School from 1945 to 1948 and supervised an English class at adult night school in Washington last year.

Mrs. Cummings is the mother of three children, Joy, fourth grade student at Snydersville; Judy Ann and Jacqueline, younger children both of pre-school age.

Verdon Frailey has begun digging the foundation for an addition to his house.

The following announcements were made in the church bulletin of the Hamilton Lutheran parish, Sunday, October 5: There are sixteen people from the parish attending the leadership training school at Easton; the total enrollment of the school is 94 laymen; the first confirmation class will be held next Monday night, October 13, at 8:00 at Christ Church, Hamilton Square. At this meeting a regular night and time will be picked for class meetings. Anyone who is 12 years of age or over is eligible to attend.

"I LIKE IKE" LAPEL buttons stand out prominently on two of the Republican presideniial candidate's most avid supporters, his brother, Dr. Milton Eisenhower (left) and Fred Waring. Dr. Eisenhower, president of Pennsylvania State College, and 35 trustees of the institution are the guests of Waring at Shawnee Inn.

(Daily Record photo)

Veterinary Convention Opens Today

The 70th annual convention of the Pennsylvania State Veterinary Medical Association begins today at Pocono Manor.

Call to order is set for 9:30 a. m. today with both morning and afternoon sessions scheduled.

Program chairman for the three day conference is F. Murray Iobst, Allentown. Mrs. Iobst will serve as entertainment chairman for the wives of delegates.

Elwood Borger, Ackermanville, president of the Lehigh Valley Veterinary Association and president of the State group, will deliver the welcome address this morning.

Leaders in the field of veterinary medicine are slated to speak tomorrow.

Officers Map Activities For Fifth Street Mission

Plans for Rally Day scheduled for Oct. 19 and for a Hallowe'en party carded for Oct. 30 were advanced Monday night by teachers and officers of the Fifth Street Mission, meeting in the Sunday school rooms.

The 48th wedding anniversary of Mr. and Mrs. Herbert Pooley was celebrated after the business session. Gifts were given the couple for their service to the church. Mrs. Nora Bradshaw presented the couple with a gift, as well as Mrs. Pooley's brother.

During the session Mrs. Bradshaw and Mrs. William Barry gave reports, John Neipert led in prayer. Serving of refreshments culminated the gathering.

Attending were Mr. and Mrs. Pooley, Mrs. Barry and son, Teddy, Mr. and Mrs. Neipert, Susan and Dorothy Neipert, Mr. and Mrs. Pierre Lake, Ruth, Jean and Johnny Lake, Miss Eunice Reasor, Miss Mildred Kintner, Mrs. Angelina Custard, Mrs. Verna Litts, Mrs. Mary Martz, Mr. and Mrs. William Barry, Mrs. Gladys Marsh, Mrs. Emma Cook, Diane Cook, Mrs. Bradshaw, James Bradshaw, Mrs. Elizabeth Johnson, Miss Barbara Garis and Miss Verloe Williams.

Advertise in The Daily Record.

Junior Historical Society To Form

Organizational plans are now under way for the Junior Historical Society at East Stroudsburg High School during this school year.

Sophomore history classes, under the direction of Michael Jacobella, have agreed to participate in the club as groups. Jacobella is adviser for the society.

Truck Hits Underpass; Driver Unhurt

A Stroudsburg man escaped injury yesterday when his truck smashed into an underpass with low clearance on Luzerne St., in Scranton.

The man, Eugene C. Arndt, 36, of N. Tenth St., Stroudsburg, climbed from truck after it turned over.

Scranton officials said the truck, owned by the Pocono Industrial Corp., Tannersville, struck the underside of the Lackawanna Railroad underpass on Luzerne St. near Railroad Ave., in Scranton.

According to police, Arndt apparently misjudged the clearance of the underpass.

When the top of his truck hit the lower side of the underpass, the driver apparently turned the wheels of his vehicle causing the truck to turn over.

In flipping over on its side, the vehicle hit the concrete walls of the underpass.

The truck was loaded with 12,000 pounds of paper on the way from the Salvation Army warehouse in Scranton to Tannersville.

Sciota

Mrs. Richard Rinker

Recent guests of Mr. and Mrs. Eugene Smith were Mr. and Mrs. Charles Steinke and daughter, Janis and the former's grandmother, Mrs. Helen Steinke, of Phillipsburg, N. J.

The annual bazaar will be held at the Kellersville Church Saturday, Oct. 11, starting at 5 p.m.

Mr. and Mrs. Eugene Smith motored to Palmerton on Saturday to see their grandson, Carl Mertz who is in the Navy and home on leave. Sunday visitors were Mr. and Mrs. Joseph Smith and family of Mill Hall.

Judge Davis Notes Change In Type Of Court Cases As Result Of Automobile

Judge Fred W. Davis gave an interesting talk relating to the courts and to juvenile delinquency at the dinner meeting of the Stroudsburg Lions Club in the Penn-Stroud Hotel last night. He said:

"The advent of the automobile has changed the court's problems considerably in the type of cases. When the country was still young most cases were civil and dealt with property lines that had not been established. Jurors considered coming to court by coach, horse and buggy and on horseback, and staying in town one or two weeks, a real vacation. Court week then was a source of entertainment to the people. Today civil cases involve in many instances automobile accidents, and property and personal damage resulting from the same.

"Even criminal court has changed somewhat because of the small number of cases that have to be tried in this county."

The judge complimented the various police agencies on this, stressing their complete investigation of all matters. It is never hard to get a case tried in the district because there is no long waiting list. He also complimented the Monroe County bar for this feature, saying that when the time for court arrives the lawyers are there to try the cases.

Touching on juvenile delinquency, Judge Davis said he believed the small number of such cases here attests to the fine character of the people. He stated that he has yet to find a case of delinquency in which a delinquent parent was not involved.

He said that as the woodshed is more and more replaced by the oil tank, juvenile delinquency will probably increase.

President Phillips appointed former President Robert Haigh as chairman of the Christmas toys committee.

Lion B. K. Williams, chairman for service club activities for Pennsylvania Week urged the members to attend the inter-club meeting at the Penn-Stroud next Tuesday noon. The Lions are the listed sponsors of this meeting.

President Harry Phillips called to the mind of the clubmen the coming charter night of the newly organized Milford club which will take place at the Tom Quick Inn on Thursday night of next week.

M. B. Olson of the Kennett Square club spoke briefly on the activities of his home club. These are largely centered about sight conservation and considerable money is raised by numerous activities.

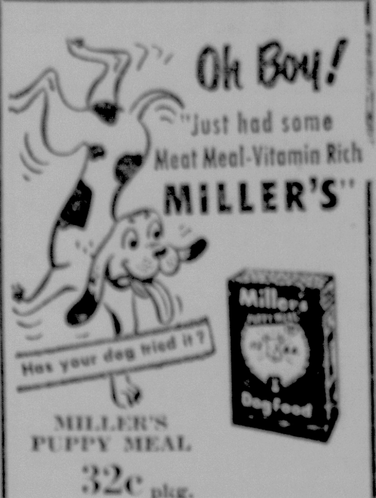
Oh Boy!
"Just had some Meat Meal-Vitamin Rich MILLER'S"
Has your dog tried it?
Miller's Dogfood

MILLER'S PUPPY MEAL
32c pkg.

Wirt D. Miller
GROCERY
"Distributor of Finer Foods Since 1897"
720 Main St. Stroudsburg

Safest Way to WORM PIGS in one DAY
With
DR. LEGEAR'S HOG WORM POWDER

GUARANTEED TO GIVE SATISFACTION OR YOUR MONEY BACK

GETS BOTH Large Round Worms and Nodular Worms in One Day!

Simply mix with feed OR SLOP . . . No time wasted catching pigs. Hogs like it and worm themselves. Combines the effectiveness of Phenothiazine with American Wormseed and Areca Nut to do an economical, sure and safe worming job. A size for every need . . . Get some today at —

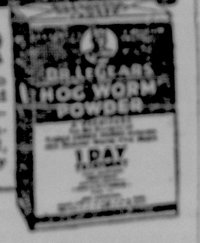

KRESGE DRUG STORE
17 Crystal St. East Stroudsburg Phone 674

TASTE-COMPARE
TODAY—AS ALWAYS—
FLAGSTAFF
MEANS THE BEST!
FLAGSTAFF
FRESH FROZEN CONCENTRATED ORANGE JUICE

Rich in taste—Rich in natural vitamin C—
Perfect for all the family

The Preferred Hotel in
NEW YORK CITY

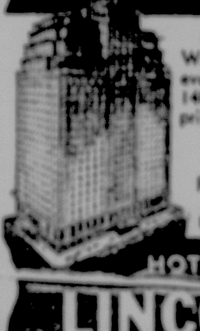

At Times Square. Walking distance to everything worthwhile. 1400 Rooms, each with private bath, shower.
From $4
SPECIAL RATES FOR SERVICE MEN
HOTEL LINCOLN
44th to 45th Sts. at 8th Av.

ENROLL TONIGHT
for
PENNSTATE
EVENING CLASSES

— ENGINEERING & BUSINESS COURSES —

- Engineering Drafting
- Typing
- Shorthand
- Methods Analysis
- The Shop Foreman
- Salesmanship
- Blueprint Reading
- Work Simplification
- Basic Metallurgy
- Shop Mathematics

REGISTRATION: MON thru FRI. NITES
October 6th-10th, inclusive — 7:00 to 9:00 P. M.
E. STROUDSBURG HIGH SCHOOL

CLASSES START WED., OCT. 15, 7 P.M.
— MEET EVERY WED. FOR 16 WEEKS —

For More Information Contact
CARL SECOR
EAST STROUDSBURG HIGH SCHOOL
Phone 3460

DISTANCE makes the Heart grow Fonder
Power Steering† on the Roadmaster and Super

You'll discover this about a Buick:

The more you drive it, the more you like it; the longer your trip, the louder your praise.

That's what people tell us. And we'll tell you why.

You can drive a Buick three, four, five hundred miles in a single day, and feel fresh enough to keep right on going.

You can romp up high hills, cruise straightaways, ease through traffic-tangled towns, clock off hour after hour of relaxed and pleasurable driving—and be no more tired than a neighborhood jaunt would make you.

How come this comfort-rich ground-covering ability in a Buick?

There's the ease of deep, soft seats for one thing—and plenty of move-about room for arms, legs, shoulders.

There's Dynaflow Drive* taking all the chore out of driving, and giving your whole ride a satiny smoothness without trace of jerkiness or driving tension.

There's a hoodful of thrilling, tireless power from a high-compression, valve-in-head Fireball 8 Engine that whips out miles like a tarpon reels off line.

There's the soft, steady, solid, swerve-free going of a coil-spring-cushioned ride that's well worth the million-plus dollars it cost to engineer.

There's all this and more—much more—that makes your heart grow fonder of this trim and thrifty traveler.

But words can't do justice to a Buick in motion. Only you can.

When will you come sample this experience yourself?

*Equipment, accessories, trim and models are subject to change without notice. *Standard on Roadmaster, optional at extra cost on other Series. †Optional at extra cost.*

SURE IS TRUE FOR '52—
WHEN BETTER AUTOMOBILES ARE BUILT
Buick WILL BUILD THEM

Two great television events: See *The TV Football Game of the Week* every Saturday and *Buick's Own TV Show* every fourth Tuesday

C. C. SCHOLLA, 1009 Main St., Stroudsburg, Pa.--Phone 770-J

SEE THESE Extra Values ... Before you buy Your NEW BOILER

Whether you are modernizing your old heating system or building a new home, a Weil-McLain All-Fuel Boiler will give you plenty of heat at a cost that doesn't hurt. These *extra values* explain why—

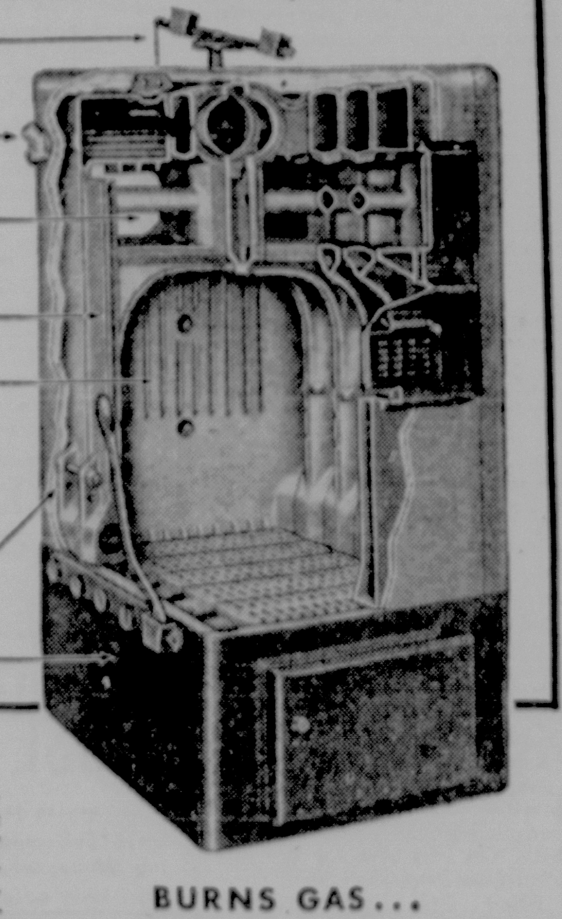

1. **Balanced draft mechanism** sensitively controls the fire to avoid over and underheating.
2. **Domestic water heater** furnishes ample hot water, winter and summer.
3. **Double flue galleries** provide maximum heat absorbing surface.
4. **Cast iron sections** corrosion-resistant, long-lived.
5. **Extra deep firebox** provides plenty of room for mixing air and gases . . . assures more complete combustion. When oil-fired, a cast iron flame spreader is furnished.
6. **Short tie-rods** exclusive Weil-McLain assembly prevents damaging stresses.
7. **Attractive jacket** with full insulation against heat loss.

BRING YOUR RADIATORS UP TO DATE!

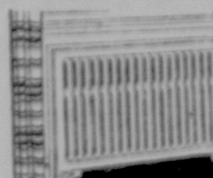

You're looking at a modern Weil-McLain "Live Front" Recessed Radiator . . . beautifully styled . . . recessed in the wall . . . out of the way . . . a sensational improvement over old-fashioned radiators.

BURNS GAS...
OIL ... OR COAL

WEIL-McLAIN BOILERS & RADIATORS
distributed by
LEHIGH VALLEY SUPPLY CO.
East Stroudsburg, Pa.

SOLD AND INSTALLED BY THESE AUTHORIZED WEIL-McLAIN HEATING CONTRACTORS

BRODHEADSVILLE
M. F. Weiss
Phone: Saylorsburg 35-R-10

BUCK HILL FALLS
Sausser & Caruthers
Phone: Cresco 4014

BUSHKILL
E. M. Myers
Phone 166

CRESCO
Pocono Gas Company
Phone 5771

EAST STROUDSBURG
H. J. Heipler
93 Henry Street
Phone: Stroudsburg 1383

MT. POCONO
Lloyd Schaufler
Knox Road
Phone 6382

PORTLAND
Blair Rusling
Phone 32-R

SAYLORSBURG
Raymond Hawk
Phone: Kunkletown 18-M

John Kostenbader
Phone: Saylorsburg 88-R-20

Forrest Stout
Phone: Saylorsburg 85-R-18

TANNERSVILLE
Fred Kresge
Phone Stroudsburg 3880-J-2

Horace Raish
Phone Stroudsburg 1447-R-3

The Daily Record's Home And Building Page

New Book Packed With Information

By The Associated Press

When a new book on home maintenance is published and is chock full of practical information instead of glib short cuts and pretended miraculous curealls, it rates attention. There always seems to be a serious shortage of useful information about the house. You can find more in most libraries about how to take care of a dog than how to take care of the place where a fifth or more of your earnings are sunk.

One of the least understood, and therefore neglected parts of a house is masonry. This is probably the oldest form of construction. It seems so solid and permanent we don't give it a thought until its real frailties show up.

So to run across a volume such as "The Wise Handbook of Masonry and Waterproofing" by Robert D. Eckhouse, the householder discovers a source of down-to-earth know-how that ranges from sidewalks and driveways, fireplaces and barbecues, roofs and dry wells through all phases of dampproofing and waterproofing houses and basements.

This book, published by Wm. H. Wise & Co., New York, sponsors of the famous garden encyclopedia, is as factual in approach as that "bible" of amateur landscapers. Leaning heavily on information "developed and tested in the laboratories of the Portland Cement Association," this handbook should save many future foundations from crumbling and many houses from rotting away.

Eckhouse concentrates on waterproofing problems and therefore devotes a large portion of the book to basement problems. Indicative of his sensible point of view is a statement such as: "Before taking any steps to prevent dampness and leakage, first consider the various purposes for which the basement may be used. Then decide if the expense of repairing a leakage or dampness condition is warranted."

New home builders can take a tip from this if they weigh the advantages of having a basement at all.

"It is about one-tenth as expensive," says the author, "to properly waterproof a basement or foundation when the house is being built than to attempt to remedy dampness and leakage later on."

In addition to authentic formulas for mixing concrete and mortar, there are numerous practical tips for the do-it-yourself man. For example, in laying drain tile, it is suggested that joints be spaced by inserting the blade of a jackknife. This is considered adequate to keep out dirt, when joints are covered with burlap. As for drainage:

"A simple method of maintaining slope is to make a 6-ft. board 3/20s of an inch narrower at one end than at the other. Place this board edgewise on the tile and mount a level on top of it. The narrower end of the board is, of course, upstream. When the top of the board is level, the bottom edge will be sloping down at the rate of 1 foot in every 400 feet. . . . A steep slope does no harm, but a slope as gradual as 1 inch in 50 feet is sufficient."

Sump pumps, condensation, capillarity, efflorescence and other problems are competently tackled and remedies suggested.

"It is extremely important to use reliable waterproofing products," the author warns. "Thousands of homeowners are being misled and disillusioned by alleged cure-alls which are purchased on the basis of exaggerated claims. Beware of these false products. They are a waste of time and money.

"A dry house is within the reach of every house owner. It affords wholesome, sanitary living conditions, promotes comfort and health, and lengthens the life and value of the house and furnishings. A house free of dampness and water problems is not an accident; it must be made that way and kept that way."

Moisture Escapes Through Tubes

"Breather tubes" which permit moisture to escape through the outside walls of houses without blistering the paint now are on the market. Made of aluminum, the tubes are inserted from the outside to provide ventilation between stud spaces. They are covered on the end with screening to keep out insects and, flush with the siding surfaces, they are inconspicuous.

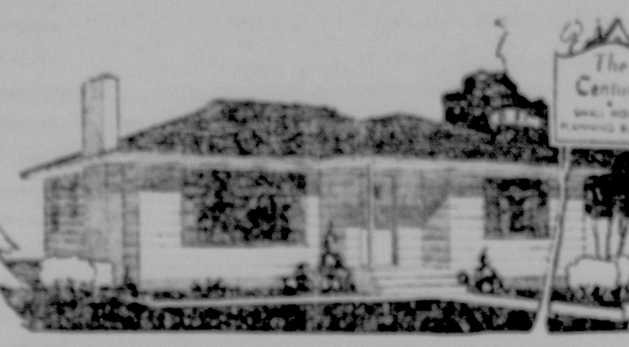

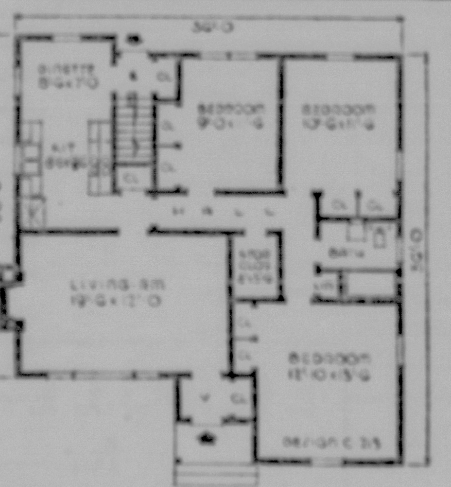

THE CENTURY solves the closet problem by having those of the wardrobe type in the bedrooms, others in the entrance, including a large closet for storage of card tables, sewing machine and other household equipment. Traffic in the Century is confined to the hall which makes it unnecessary to reach one room through another. Privacy is assured for every single room. There is a full basement, a large dining space in the kitchen and three bedrooms. Other features included in this house are the wood-burning fireplace, picture window and recessed tub. Plans call for an exterior finish of wide siding. The roof is intended to be of asphalt shingles. Overall dimensions are 36 feet by 36 feet. Total floor area equals 1173 square feet, while the complete cubage of the Century amounts to 22,874 cubic feet. For further information about The Century, write the Small House Planning Bureau, St. Cloud, Minn. In Canada, the Small House Planning Bureau of Canada, Box 1193, St. John's, New Brunswick.

How To Avoid Blistering, Peeling Of House Paint

By The Associated Press

"What kind of paint can I use to avoid the blistering and peeling so common on houses in this section of the country?"

This question arises so often you'd think that homes, like snakes, have to go through a season of shedding their skins.

Other readers complain "We use the best grade of XYZ paint (naming a most reliable brand) and now it is cracking and washing off in less than a year."

If you put too much paint [illegible] much old paint until you have a sort of an egg shell built up around your house, something is going to crack.

Of course, moisture in wood is the No. 1 enemy of a paint job on a new house. If moisture gets into exterior walls through structural defects which admit rain, snow, fog or dew, *you're bound to have paint trouble. If moisture gets in from* water vapor created within the house from cooking bathing, laundering, or even breathing, you're headed for more trouble. (We are not advising you to stop breathing.)

Flashing and calking of all exterior joints and cracks comprise the only bulwark against the weather. Vapor barriers on or near inner walls to stop indoor moisture before it can condense in the outer wood are the only weapons for that front.

In a study of paint failures, the American Builder, trade publication of builders, recently observed:

'When the sun strikes the surface of the wood, it tends to draw out moisture faster than such vapor can pass through the paint film."

There are so many causes of paint failures that the Forest Products Laboratory has spent more than 15 years testing various types of paint exposed at Madison, Wis. These tests have indicated a widespread tendency to repaint houses too often and with too much paint at one time.

Alligatoring and scaling, cross-grain cracking and curling have resulted from paint coats that are too thick. An easy test for thickness is to compare the edge of a chip of the old paint with the edge of a comparatively new dollar bill under a magnifying glass. If the paint chip looks thicker, any new coats applied can build up trouble.

The Forest Products Laboratory recommends spreading a gallon of paint over 800 square feet if the old chip is as thick or thicker than a dollar bill. If the old paint appears to be only half as thick, a gallon may be spread over only 600 feet. If the old paint is thinner and some bare wood is exposed on nearly all parts of a wall two [illegible] can be used—a primer spread at 600 square feet to the gallon and a finish coat at 700 or more.

The attitude of manufacturers of quality paint coincides with the verdict of the Forest Products Laboratory.

The National Paint, Varnish & Lacquer Association observes: *"The checking or alligatoring of exterior paints is usually due to the* application of relatively hard finishing coats over soft priming or underlying coats. Such a condition often results when not enough time has been allowed for the undercoats to dry properly."

And there have been cases of dry blistering where no moisture is involved. This blistering is caused by pressure of air in the wood expanding when the surface is warmed by the sun before the new paint has hardened sufficiently.

About the only way to combat this is to be sure you have started with wood well dried and effectively sealed. Then paint against the sun in weather of low humidity.

Towel Trees, Hanging Soap In Bath News

Hanging soap, towel trees, medicine chests that match the color of the tilework and sprays that show the water temperature are soon going to make bath time a happier time for the American family.

That's the conclusion of a survey of the newest bathroom accessories and gadgets. Whether you like a leisurely tubbing or prefer a quick shower, manufacturers have a galaxy of products soon to hit the market to make your bath more comfortable. For example:

Adjustable Shower Shield

A new shower shield can be adjusted with a flick of the finger, so water won't strike your hairdo. A portable vanity table now being manufactured fits over the tub, so you can enjoy a good soaking bath and at the same time set your hair, fix your nails or smooth on cold cream or lotion.

The latest wash basin for bathroom fits into the counter top of a built-in dressing table. It can match or complement the room's main color, since it is available in eight hues.

Other new bathroom equipment is in color, too. Metal medicine cabinets, for instance, are to be available this fall in pastels, and the number of colors in clay tile for floor and walls now totals well over 200 shades.

Soap Hangs from Wall

A new bar of soap has a hole in its center, so that it can be hung from the wall. It's sold with a suction-pad hook which can be attached in a jiffy to the wainscot next to the shower.

If there aren't enough towel racks in your bathroom, one manufacturer has just the thing for you—a towel tree topped with a magnifying mirror.

Doorway Canopy Gives Protection

When a front door opens directly into a living room, one of the advantages of a front porch, or at least a stoop, is to keep out rain and snow while the door is opened and also to afford temporary protection while raising or lowering an umbrella.

For homes lacking a covered doorway, an aluminum canopy has been designed, 42 inches long and 32 inches wide. It is equipped with hardened aluminum brackets and stainless steel harware for hanging.

No Need To Cut Wall

Shower fittings can be attached to the water supply connections of practically any type of bathtub, whether it is on legs or built in, without the necessity of cutting into the wall or marring it, says the Plumbing and Heating Industries Bureau.

Subscribe to The Daily Record.

Questions, Answers On Color Ideas

I would like to paint my living room walls and am not quite sure of the color. A three-piece sectional sofa and the draperies are a blue stripe, another sofa is gray, an odd chair is old rose and the rug is rose. I would also like to paint my kitchen walls. The room's tile is yellow and the floor covering is red. What colors would you suggest for both rooms?

K. B. C.

Gray would be a good color for the walls of your living room. For the kitchen walls I suggest chartreuse.

* * *

A large, sunny bedroom has walls painted a dullish blue. I have a mahogany desk and night table and a chest painted Chinese red in the room. The bedspread is light green trimmed with dark green. What colors would you suggest for linoleum and draperies?

O. R.

I think I would select a deep red linoleum for this room, and gold draperies.

* * *

The furniture in my bedroom is mahogany and the wallpaper is gray. Do you think that yellow linoleum is a good choice for floor covering? If not, what color would be good?

R. C.

With the gray wallpaper in your room I think that a darker color, such as wine or maroon, would be a better choice for the linoleum.

* * *

Furniture in a living room is Swedish modern, the wood is blond. Two chairs are upholstered in dark gray, the draperies have a large leaf pattern in green and chartreuse on a gray and white background. A pair of black lamps flank the sofa and a large geranium red lamp is between the two green chairs. Would a geranium red rug go well in the room? Also what color would you suggest for the walls?

W. G.

A geranium red rug would be a good choice. For the walls I suggest chartreuse.

Reduces Dust

A couple of layers of cheesecloth placed under floor registers will reduce the amount of dust that comes up from the basement without obstructing the flow of heat.

Mulch The Mums

The stems of hardy chrysanthemums should be cut down and the soil around the plants should be mulched with hay, straw, leaves or peat moss.

Window Garden Guide

When bulbs are potted for indoor window gardens, failure to bloom usually may be attributed to two conditions — the length of time given for the root growth and the final forcing in too much light and heat. The time required for making roots depends upon the character of the bulbs, so keep this table as a guide:

Paper-white narcissus, 4 weeks; Roman hyacinths, 8 weeks; Dutch hyacinths, 10 weeks; tulips, 10 weeks; daffodils, jonquils, 10 weeks; crocus, 8 weeks; small hyacinths, 8 weeks; snowdrops, 6 weeks; scillas, 6 weeks.

Plant hyacinths and daffodils so that the nose just protrudes when the pot is filled with soil to within half an inch of the top, and cover other kinds entirely with the tops barely below the surface. When the roots are well grown take the pots from storage and start forcing in a temperature of about 50 degrees without any direct sunlight. Increase heat and light gradually, but do not take into a warm room until the flowers are fully expanded.

If using water alone, place the bulbs in the container so that the water just touches the base of the bulbs, adding more as it evaporates. If clear glass is used for the dish, shut out the light from the roots by paper, cloth, or paint. Should the flower stem not keep pace with the leaves, put a cone paper over the plant, which will give it a chance to catch up.

Put Shelves In Unused Doorways

An unused doorway can be converted into a space-saving bookcase or china cabinet by removing the door and door stops and building shelves to fit the space.

If shelves are made as a complete unit, they can be removed without damage to the door casing if the doorway is again needed for its original purpose.

The frame for the shelves is made of two verticle 6" boards the height of the doorway, held together by horizontal boards at top and bottom. Cover the back of this frame with strong building board and then fasten shelves with counter-sunk screws properly spaced. The front of the shelf frame can be enclosed with light wood or glass doors.

The shelves will add architectural interest and books and china will have decorative value.

Sources Of Shellac

The tiny insect that makes shellac is shaped like an apple seed. During its life, it secretes a substance known as lac gum which forms a body covering. Later the covering is discarded, and is collected by man for the making of shellac.

Advertise in The Daily Record.

Court jesters of the Middle Ages often performed at meal times.

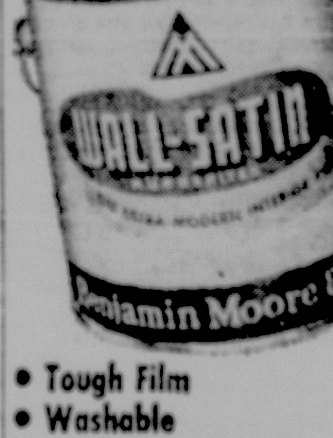

TOP YOUR SHOPPING LIST WITH...
- Tough Film
- Washable
- Quick Drying

Pen-Stroud Paint Store
Phone 1253
300 Main St. Stroudsburg
"Visit Our New Annex"
Next Door at 302 Main Street

Save Money On Your Railing!
Call Us Before Your Masonry Work Is Completed
Estimates At No Obligation
All Metal Work BONDERIZED Against Paint Sealing
PENN-CRAFT MFG. CO.
PHONE 2913 (Day or Night)
79 Ridgeway St. (Rear) East Stroudsburg, Pa.

WE NEVER SAY "THAT JOBS TOO SMALL!" WE'RE PLUMBERS AND WE SERVICE ALL!
SMALL JOB
OF COURSE, THANK YOU!

HARTMAN'S LITTLE SHEET METAL MAN
CHAS. B. HARTMAN & SON
PLUMBING-HEATING-SHEET METAL
PARADISE ROAD •• PHONE 330
EAST STROUDSBURG, PA.

You can't Beat the Dutch!

Whatever your home decorating problem, Asam can help you solve it. Do you want your home to be gay? See the lovely new colors in Asam's 1953 wallpapers! Do you want it to be unusual? Asam has hundreds of interesting designs! *Dutch Provincial*, shown here, is one of the most charming. There's nothing as bright, as clean, as cheerful as fresh wallpaper in every room. Ask for the Asam Sample Books . . .

. . . or ask your paper hanger to show you our sample books.

PHONE 2942
ASAM WALLPAPERS
Stroudsburg 517 Main St.
SEE OUR NEW SCHUMACHER COLLECTION!
PICTURE FRAMES MADE TO ORDER
PAINT SERVICE CENTER
(Opposite Sherman Theater)

Endurance HOUSE PAINT
Pure, white lead base. Self-cleaning. Whiter white. Non-fade colors.
OUTSIDE WHITE EVERON 4.95 Gal.
AUERS PAINT STORE
AT THE POCONO BRIDGE
1016 West Main St. Phone 1246
—Plenty of Parking Space—
STROUDSBURG, PA.
MADE BY Glidden

ARTESIAN
WELL DRILLING
All Modern Equipment
— 40 Years' Experience in Monroe County —
Finance Plan Available—12 to 36 Months to Pay.
Tillman C. Hawk & Son
Cresco, Penna. Phone: Cresco 5623

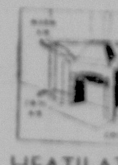

A. W. ZACHARIAS
BRICK and CLAY PRODUCTS
- FLUE LINING
- SEWER PIPE
- FLOOR TILE
- ALL FIREPLACE SUPPLIES

HEATILATORS
- LIME & CEMENT
- MORTAR COLORS
- FLAGSTONE
- STEEL WINDOWS AND LINTELS

CALL 692 BUILD with BRICK CALL 692
N. Courtland & Chestnut Streets East Stroudsburg

Call Mt. Pocono 6956
FOR COMPLETE FLOOR SERVICE
INDUSTRIAL, COMMERCIAL, DOMESTIC FLOOR PROBLEMS
LINOLEUM • KENTILE • RUBBER TILE
PLASTIC WALL TILE • VENETIAN BLINDS
Pocono Flooring
Mt. Pocono, Pa. FREE ESTIMATES Engle's Grove

MOVING and STORAGE
Our Methods Safeguard Valuables Against Breakage
PACKING AND CRATING
• Your most fragile possessions packed and crated by our experts for really SAFE moving or storage. For dependable service call 1897.
J. R. LESOINE
Agent for North American Van Lines
1870 West Main Street Stroudsburg, Pa.

TILE
LINOLEUM
VENETIAN BLINDS
FREE ESTIMATES
L. V. MORMAN & SONS
326 Main St. Phone 2661

BUILD With Lasting Quality MATERIALS
- Sand
- Stone
- Cement
- Mason Supplies

CINDER and CONCRETE BLOCKS
L. F. TAYLOR
Mt. Bethel Pa. Call Portland 66

CALL M. P.
Master Plumbers
Winter days will soon be here.
Prepare Now!
Check and repair your heating plant now while you still have time. Don't let Winter's cold days catch you unprepared.
— Call 1049-J —
Our Men Are Ready to Serve You
H. L. CLEVELAND
15 Crystal St. E. Stroudsburg

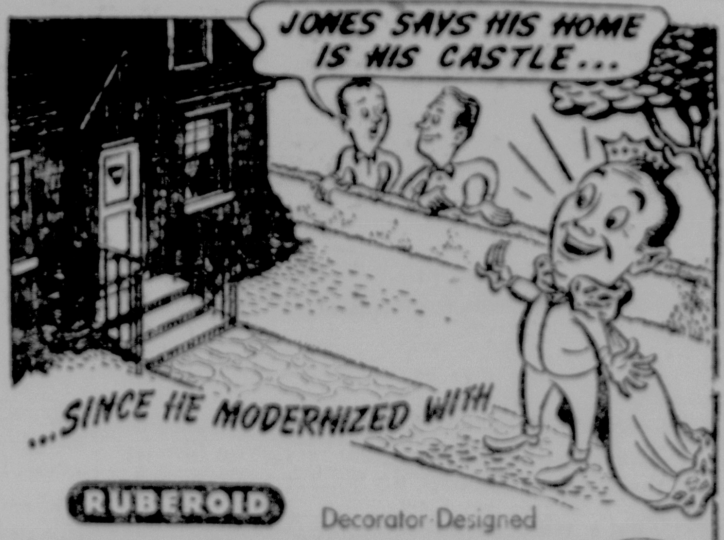
JONES SAYS HIS HOME IS HIS CASTLE...
...SINCE HE MODERNIZED WITH

RUBEROID Decorator-Designed
Color-Grained Sidewalls

And you'll have that same feeling of pride and security after you've wrapped your home in the captivating, protective beauty of these sensational asbestos-cement sidewall shingles. Color-Grained Siding, the new, modern way to give old houses that custom-styled look, comes in warm two-toned colors and has a rich shake-texture. It is installed right over your old sidewalls...choice of four colors—Fire-proof, rot-proof, and termite-proof ...never needs painting. Come in and let us show you how this colorful siding can transform a faded home into an artistic delight. You can't afford to overlook this chance of a housetime to make your home look like new.

— PHONE 755 —
East Stroudsburg Lumber Co.
226 Washington St. E. Stroudsburg
Custom-Styled Home Beauty... ON YOUR BUDGET by RUBEROID

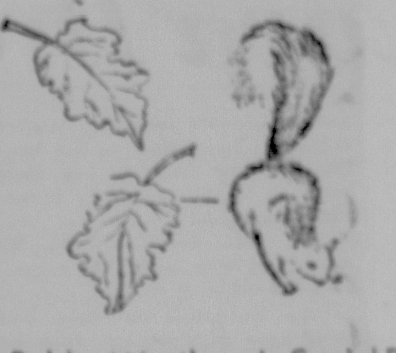

The Record Social News

Bobby Westbrook, Social Editor — Phone 2160-R

Progressive Woman's Club Meets Today

Saylorsburg — The Progressive Woman's Club of Saylorsburg will hold the first meeting of the season at Chestnuthill High school auditorium tonight.

The American home department will be in charge of the program which will feature Louise Mahoney and Foster Rough of the PP and L in a demonstration of food freezing.

The meeting will start at 7:30 and there will be no guest fee. Mrs. Franklin Christman is chairman of the hostess committee, and there will be special music. Members of the American home committee include Mrs. Arthur Krome, Mrs. Stanley Bonser, Mrs. Alton Albright, Mrs. James Gould, Mrs. Franklin Christman and Mrs. Gordon Shupp.

Twin Boys Baptized At Grace Church

Andrew Jackson Smith and Arthur David Smith, twin infant sons of Mr. and Mrs. Blain J. Smith of 73 Analomink street, East Stroudsburg, were received into the baptized membership of Grace Evangelical Lutheran church, East Stroudsburg, at a baptismal service following the Holy Communion last Sunday.

Their mother ,Mrs. Cora Lorraine (nee Hineline) Smith, was also received into membership by adult baptism. Serving as sponsors for the twin sons were their parents and Mr. and Mrs. Walter Smith, paternal grandparents (who united with the communicant membership at the Holy Communion service by letter of transfer from Lantz Evan. and Reformed church, Sunbury). Dr. Injurami N. Joseph and Claude Schaller also witnessed the baptisms.

The sacrament was administered by Rev. William F. Wunder, Grace Church minister, who with these administrations has baptized fifty children in 1952 and three adults. The World-Wide Holy Communion Service in Grace Church last Sunday was observed with an overflow congregation necessitating extra chairs to accommodate the large congregation. More than 400 communicants including private communions will have received the sacrament according to a vestry report which made the communion the largest Fall communion in the history of the church.

Rally Day will be observed next Sunday in Church School at 9:45 according to H. L. Cleveland, general superintendent and his assistants, Joseph H. Small and J. Fielding Voliers.

Mrs. Marvin Sponsors Party

Bartonsville — Mrs. Francis Marvin was hostess at a plastics party Wednesday, October 1, at her home. Those who attended were: Mrs. Samuel Dunbar, Mrs. T. H. Taber, Mrs. Louis Block, Mrs. Floyd Cyphers, Mrs. James Canfield, Jr., Mrs. Daisy Allegar, Mrs. W. R. Erickson, Mrs. Ernest Haslett, Mrs. John Cummings.

Lemon chiffon dessert, assorted tea cookies and coffee were served to the guests.

Just Between Us

—By Bobby Westbrook

Bless the Junior Woman's Club — they had their refreshments first. And such a supper — no wonder everybody was exchanging recipes all up and down the long tables.

Seemed rather strange to see Shirley Cummings, last year's president, in her bright feather hat waiting on tables instead of presiding at the head table, but she seemed quite contented with her lot.

And Louise Fredenberg took over the presiding duties as to the manner born. Everything was going smooth as silk, when I had to leave to go make like a parent at the PTA meeting.

And if my children get as confused as I did, I shudder for their report cards. There was the schedule, clear as day, but I got in General Science instead of Pennsylvania History and room 16 instead of room 18, and in study hall when there wasn't any study hall on the schedule.

And then the lights went out! Couldn't help thinking what a wasted opportunity. The kids would have loved it any dark day because classes were dismissed for refreshments. Parents, on the other hand, insisted on looking up teachers and hearing the worst, even when it wasn't on the schedule.

Oh well, maybe the teachers, having had a good look at the parents, will make more allowances for the students come this morning.

—Listen To—
Bobby Westbrook daily, Monday through Friday, on "The Party Line" WVPO, 10:15 a.m.

Mr. and Mrs. Robert Rice

(Lowry-Martin Photo)

Miss Snyder Is Bride Of Robert Rice

Miss Mary Jane Snyder, daughter of Mr. and Mrs. William Snyder, of 154 East Broad St., East Stroudsburg became the bride of Robert Rice, son of Mr. and Mrs. Herbert Rice, of North Fourth St., East Stroudsburg at Milford on Saturday morning at 9 a. m.

They were married by a justice of the peace in Milford, and attended by Miss Audrey Stettler and Robert Van Buskirk, who later that day became a bride and bridegroom themselves.

The bride wore a street length dress of powder blue faille, with a black velvet hat and accessories and a corsage of white rosebuds. The maid of honor wore a white faille suit, with a black velvet hat and accessories and an orchid corsage.

The bride was graduated from East Stroudsburg High School in the class of 1952 and is employed at the Bell Telephone Co. Mr. Rice also attended East Stroudsburg High School and is employed by Bogart Brothers.

Mr. and Mrs. Rice are now on a wedding trip to California, and on their return will reside temporarily with the bride's parents.

Pocono Auxiliary Maps Plans For Holiday Bazaar

Tannersville—There was a fine attendance at the meeting of the Ladies Auxiliary of the Pocono Township Vol. Fire Co. last Thursday night, Oct. 2, at the firehouse. Mrs. Francis Mooney and Mrs. Louis Martinell were hostesses.

Mrs. Martinell had arranged a surprise for those attending. She had made and attached corsages made of wool flowers to a branch and each one present chose one for herself.

The main topic under consideration was the Christmas Bazaar on Dec. 4, for which comprehensive plans are being made. There will be a Christmas Tree with Santa Claus, also wrapped packages for the children costing small sums. The affair will be conducted along the same general lines as last year, starting with card and other games including an intermission for refreshments and inspection of the articles on sale, and another period for games.

At the next meeting of the Auxiliary on October 18 members are requested to bring in finished articles and donations for the Bazaar. They are also especially urged to bring another member, as well as scissors and sewing accessories.

Home made cookies will be on sale at the bazaar and those attending the next meeting are requested to bring old Christmas cards, glue and scissors, from which baskets will be fashioned to contain these cookies.

Rosary Society Thursday

Tannersville — The Altar and Rosary Society of Our Lady of Victory Church will meet Thursday night, Oct. 9, in the basement auditorium. All members of the Parish who have recently moved into the community are especially invited to attend this meeting and to become acquainted with their neighbors. Mrs. David Lindsted and Mrs. Ed Kaback will be the hostesses in charge of the meeting.

Italian Club Tonight

The Italian Mutual Benefit Association will resume the regular Fall schedule with the meeting tonight at 8 at the Italian Club. They plan to discuss their civil and charity fund and other winter projects.

Mrs. Haney Guest At Stork Shower At Courtrights

Mrs. Roderick Haney was the guest of honor at a stork shower held at the home of her mother, Mrs. Norman Courtright, Sr., of Stroudsburg R. D. 1, with Mrs. Elmer Waltz and Mrs. Norman Courtright, Jr., serving as hostesses.

A large table was filled with gifts, and the centerpiece was a cradle and doll watched over by a stork.

Refreshments were served buffet style. Guests included Mrs. Jane Hobbs, Mrs. Norma Leap, Mrs. Lorraine Leap, Mrs. Nina Warfield, Mrs. Florence Post, Mrs. Doris Counterman, Mrs. Anna Ace, Mrs. Carl Boushell, Mrs. Ellamae Feller and daughter, Joan, Mrs. Ada Feller, Mrs. Annie Haney, Mrs. Eva Shoemaker, Mrs. Elva Knowles, Mrs. Ruth Shoemaker, Miss Edith Young, Miss Joyce Predmore, Mrs. Bertha Frutchey, Mrs. Verlo Shupp, Mrs. Jean Anthony, Mrs. Dorothy Lessig, Mrs. Ada Arnold and daughters, Mrs. Shirley Pansy and the guest of honor and hostess.

Those sending gifts but unable to attend were Mrs. Ida Dennis, Mrs. J. C. Connors, Mrs. Lois Smith, Mrs. Vickie Snyder, Mrs. Lydia Metzgar, Miss Marian Metzgar, Miss Nancy Metzgar, Mrs. Sarah Bentzoni, Mrs. Ethel Rinker, Mrs. Emma Knowles, Mrs. William Snyder, Mrs. Evelyn Siedoffi, Mrs. Arlene Gower, Mrs. Frank Kemmerer, Mrs. Ruth Siptroth, Mrs. Martha J. Kemmerer, Mrs. Emma Haney, Mrs. Catherine Kitchen and Mrs. Hazel Bossard.

Local WSCS Schedules Oct. Projects

Stroudsburg WSCS opened with devotions led by Mrs. Harry Leaded on the theme "Proclaiming the Good News." Miss Catherine Wolverton opened the business session, and pledges for the coming year were discussed. Mrs. Gertrude Davis in the absence of Elizabeth Martin read an article by Norman Vincent Peirce, "God's Choice for President," which advised prayers that we elect the best.

Mrs. Roger Stimson spoke for Mrs. Paul Shiffer in regard to supplies for Deaconess Home, which needs articles and clothing for children in Korea. A box will be placed in the church before prayer meeting during the next two weeks to receive clothing, and members will be asked to dress dolls from 6 to ten inches tall before the December meeting.

Mrs. Harold Stiff spoke of making bags and filling them for the Deaconess Home for the forgotten people in hospitals who have been sick for a long time. All women able to help with cancer dressings have been asked to meet at the church, today, at 4 p.m.

Miss Wolverton also urged attendance at prayer meetings during October when Rev. Stimson is reviewing the book "Understanding the Bible" by Georgia Harkness, and members will be given credit for the course in the county WSCS.

Mrs. Merlin Rutt thanked the members on behalf of the choir for the dinner which they served in honor of the choir. Mrs. Gertrude Davis gave a view of the Methodist women on World Outlook, with emphasis on the work of the Wesleyan Guild.

Taking part in the program, "Winning Human Rights Through Home Missions," were Mrs. Lloyd Miller who spoke on the physical well-being of man; Mrs. Ray Welsh on the right of education; Mrs. Harold Stiff on social acceptance; and Mrs. Clarence Ackerman on the right to worship. A film on human rights was shown by Mrs. Roger Stimson.

Refreshments were served by Mrs. C. C. Scholla and her committee: Mrs. Mary Snyder and Mrs. John Pennington.

Junior Woman's Club Opens Year Devoted To The Theme "The Fine Art Of Living"

The Junior Woman's Club of Stroudsburg last night opened their new club year with a buffet supper meeting at the Stroud Community House, bright with Fall flowers.

At the business meeting, Mrs. Richard Fredenberg, president, announced that the club would participate in the four-fold program of the state federation, with welfare activities on the international, national, state and local level, to be eligible for a special state award.

On the local level, the club has already contributed $500 as the last payment on the station wagon being used by the local Salvation Army. The contribution was made possible through the fashion show held at the college auditorium' in September. Final reports on the fashion show showed it to have been most successful.

The club also voted to give $25 to the Community Chest Campaign.

Special guests at the meeting were Mrs. George Robinson, president of the Senior Woman's Club; and Mrs. Grant Nitrauer, junior advisor. Club members also introduced their guests.

Mrs. Robert Payne, new music chairman of the club, presented the Barbershop Quartette, members of the Pocono Male Chorus, who sang a group of familiar ballads. Mrs. John Sibley, program chairman, explained the programs for the year based on the theme "The Fine Art of Living."

Rev. Ernest T. Campbell, pastor of the First Presbyterian Church of Stroudsburg, gave the keynote talk on the same theme, using the life and teachings of Christ as a basis for his talk.

He compared the three-fold needs for successful living to a pyramid, with the upward line representing man's love for God; the horizontal line, his love for his neighbor and his love of self.

Mrs. Pearly Hunt and Mrs. Bette Becker were chairmen of the supper committee which also included Mrs. Paul Flory, Mrs. Harry Phillips, Mrs. Robert Marley, Mrs. James Shiffer, Mrs. Howard Preston, Mrs. Elwood German, Mrs. Jack Pine, Mrs. Douglas Townsend, Mrs. Clifton Johnson, Mrs. Russell Bush, Mrs. William Burd, Mrs. Harry Crouse Jr., Miss Martha Learn, Mrs. Lawrence Levy, Mrs. Eugene Marsh and Mrs. James Cummings.

Year books, prepared by Miss Bette Becker and Mrs. Edwin Snyder were distributed.

The J. Cummings Honored On 10th Anniversary

Bartonsville—A surprise tenth wedding anniversary party was given last week for Mr. and Mrs. John Cummings at their home by Mrs. Sophie Cummings and Mrs. Fay Litzner, mother and sister respectively, of Mr. Cummings, all of Philadelphia.

Others present were Mrs. Joseph Sarzynski and Miss Arlene Litzner of Philadelphia, Misses Joy, Judy Anne, and Jacqueline Cummings, daughters of Mr. and Mrs. Cummings.

Pocono PTA Tonight

Tannersville—There will be an important and interesting meeting of the Parent Teachers Association of the Pocono Township School on Wednesday night, Oct. 8, at 7:30.

The membership drive is on under the direction of John Montgomery. Anyone interested in the welfare of the school is invited to attend this meeting and also to join the organization.

Hamilton PTA

Hamilton Township PTA will meet the last Tuesday of each month at Kellersville School, it is reported by Verdon Frailey, president of the organization. It is believed that a regular time and place for meetings will promote more active membership this year. It has been decided to have a different school entertain at each meeting.

Miss Baumann Celebrates Her Ninth Birthday

Hildegarde Abby Baumann, of Meisertown celebrated her ninth birthday on Saturday, October 4, with a party at her home. She received many gifts and a birthday cake, refreshments and games were enjoyed by the following guests:

Hildegarde's sister, Priscilla Baumann, Connie Staples, Carole, Corky and Vera Arnt, Elsie Van Campen, Gayle Swisher, Ruth and Susan Flory, Laura Horn, Patsy and Cathy Stetler, Carol Stewart, Caroleand Wayne Melvin, Suzanne Richard and Michael Lindstedt, Nancy Wood, Roberta Bush, Mrs. Gilbert Arnt, Mrs. Bernard Van Campen, Mrs. Martin Fichtmann. Hildegarde's maternal grandmother, and her parents, Mr. and Mrs. Henry W. Baumann.

Beakleyville Guild Plans Hallowe'en Party

The Community Guild of the Beakleyville Baptist Church met on Monday night at the church with Mrs. Elias Jones presiding in the absence of both the president and vice president.

Slides on "Living for Christ" and on the 23rd Psalm were shown by Rev. Elias Jones.

Plans were made for a Hallowe'en party to be held Wednesday, October 29 at 7:30. Mrs. Edward Terrill and Mrs. Gordon Bitterman will serve as chairmen.

During the social hour Mrs. Ada Poortstra was honored on her birthday. Refreshments were served by Mrs. Kinsey Halterman, Mrs. Ida Van Why, Mrs. Nova Cramer, Miss Beverly Halterman and Miss Carol Cramer.

Reservations Are Due For Club Luncheon

Reservations are due for the opening luncheon of the Stroudsburg Woman's Club to be held on Monday, October 13, at 1:30 at the Penn-Stroud Hotel. Mr. and Mrs. George Richard Brown are to be the speakers and they will give an illustrated lecture on "The Romance of Music Boxes."

Tickets must be purchased by Thursday, with no tickets available at the door. Mrs. William Toewe is chairman of the ticket committee which also includes Mrs. Grant Nitrauer, Mrs. Ben L. Fansler, Mrs. Frank Grimm, Mrs. Charles Reinhart and Mrs. Clifford Heller.

Mrs. Claude Leister is general chairman for the luncheon and decorations and other arrangements are in charge of Mrs. Eli Travis, Mrs. Frank Kerr and Mrs. Millard Rice.

All-Day Session

The members of St. Mary's Guild and the Womens Auxiliary of Christ Episcopal Church will hold an all-day meeting on Thursday at the parish house to work on cancer dressings. Mrs. Roy Houser, chairman, has asked all members who are able to report at 11 a.m.

Class To Meet

Westwood class of the Stroudsburg Methodist Church will have a business and social meeting on Thursday night at the home of Mrs. Howard Flagler, North Sixth St., Stroudsburg.

Cancer Dressings Today

Women of the Stroudsburg Methodist Church will meet today from 1 to 4 p.m. to work on cancer dressings.

Mr. and Mrs. William James Pleskan

(MacLeod Photo)

Miss Wilgus Is Bride Of W. J. Pleskan

Miss Cornelia Estella Wilgus, daughter of Mrs. Alice Wilgus and the late Theodore Wilgus, of 319 Main Street, Stroudsburg, became the bride of William James Pleskan, son of the late Mr. and Mrs. Michael Pleskan of Dickson City, Scranton, at 8 o'clock on Friday night, September 26, before the candle-lit altar of Grace Evangelical Lutheran Church, East Stroudsburg. Rev. William F. Wunder, Grace church, pastor, officiated at the quiet single-ring ceremony.

The bride was attired in a pink brocaded street-length dress with white accessories and her maid of honor, Miss Frances Freeman of Niagara Falls, N. Y., wore a navy blue street length dress with black accessories.

Immediately following their wedding the newlyweds left for a honeymoon through New Jersey and upon their return will make their home at 524 Scott Street, Stroudsburg. The bridegroom is employed at Stroudsburg Septic Tank Co.

Calendar Of Events

Wednesday, October 8

Barrett Council of Republican Women at home of Mrs. Sue Price 8 p. m.

Luther League, St. John's Luth. 7 p.m.

Woman's Aux. ITU, CLU club, 7:45 p.m.

Holy Name Society, St. Matthew's Church, East Stroudsburg in the school auditorium, 8 p.m.

Progressive Women's Club, of Saylorsburg, opening meeting, Chestnuthill High School, 7:30 p.m.

Pocono Township PTA, 7:30 at school in Tannersville.

Italian Club Auxiliary, 8 p.m. at Italian Club.

Cancer dressing work session at Stroudsburg Methodist Church, 1 to 4 p.m.

Thursday, October 9

Sunshine Sewing Club, Stroudsburg firehouse, 7:30 p.m.

Turkey dinner, Pine Knob Inn, benefit Canadensis Methodist Sewing Circle serving 4:30 to 7:30 p.m.

Wildflower Study Group of Monroe County Garden Club at home of Mrs. David Shiffer, 810 North Ninth St., 10:00 a.m.

Dutch Treat Club, Penn-Stroud, 6:30 p.m.

Altar and Rosary Society, Our Lady of Victory Catholic Church, Tannersville.

St. Mary's Guild and Women's Auxiliary at Christ Episcopal Church, work session beginning at 11 a.m.

LENA BEERS
Located at Residence 10 So. Kistler St., East Stroudsburg. Diagonally across the tracks from her old location, near crossing.
HATS .... $4.00, $5.00 & $6.00
Open Fri. & Sat. Nights—Any Night By Appointment — Phone 138

Housewarming Is Held At Overfield Home

A housewarming in honor of Mr. and Mrs. Ralph Overfield was held in their new home at Marshall's Creek on Friday night. They received many gifts and refreshments and games were enjoyed.

Guests included Mr. and Mrs. Harold Jacobus and daughter, Pamela, and son, Donald; Mr. and Mrs. Robert Miller and daughters, Jacqueline and Bonnie, Mrs. Jacob Miller, Mr. and Mrs. Lewis Miller, Mrs. Claude Tabler, Mrs. Robert Tabler, Lewis Tabler, Mr. and Mrs. Robert Reidmiller, Mrs. Ruth Tabler, Miss Ella Miller, Mrs. Margaret Safin, Frank Safin, Mr. and Mrs. Paul Warnick and children, Susan, Paula and Edward, Barbara Fenical, Meymo Yenini, Helen Haynes, Mrs. Rose Miller, Mrs. Albert Smith, Mr. and Mrs. Harry Sheldon and daughters, Carol, Harriet and Janet, Tommy Clifton, Harvey Fish and Lulu Frisbie.

Sending gifts but unable to attend were Mr. and Mrs. John Brink, Mr. and Mrs. Harry Litts and Ms. Eleanor Litts.

Water Gap Girl Scouts Begin Activities

Saturday the 27th of September, five Girl Scouts — Sandra Carlton, Susan Heitler, Carol Snyder, Eleanor Kulp and Elizabeth Redzig — were at the home of Mrs. Sonia James in Stroudsburg to have their picture taken for the Girl Scout Calendar.

The Girl Scouts have had their first fall meeting at the Fire House with Mrs. Clifford Hauser, leader, and Mrs. Richard Carlton, co-leader, present.

Their new officers are Sandra Carlton, president; Eleanor Kulp, secretary; Faith Chamberlain, treasurer. They are selling calendars to earn money to help pay for the Girl Scout House on Sarah Street, Stroudsburg, and for Camp Lloyd Treible on Mosier's Knob.

Part of their meeting time was spent in gathering bright-colored leaves. These will be used to make wall plaques. Beside the girls already named, the group includes Marrianne Drake, Paula Meixell, Ingrid Weckworth, and Rosslyn Shellenberger.

Christopher Film Scheduled For Holy Name

The Holy Name Society of St. Matthew's Church in East Stroudsburg will meet Wednesday, Oct. 8 at 8 p. m. in the school auditorium. A Christopher film entitled "Government Is Your Business" will be shown after the meeting. This film holds all the answers why you should vote in the coming election, featuring the new star Albert Franz.

Guest speaker will be Father Collins of the Retreat House in Tobyhanna. Refreshments will be served. Ed Boushell, president, urges all members to make a special effort to be present.

Advertise in The Daily Record.

THE Wyckoff SHOPPER

One of my favorite friends of many years, Mrs. C. B. Staples, just called to add an interesting sidelight to my broadcast of Monday regarding the Mona Lisa, da Vinci's famous painting, which even today, after 450 years, receives fan mail in care of the Louvre.

Mrs. Staples tells me she saw the painting on a trip to Paris, and that it is far more beautiful than anyone can ever imagine from the reproductions. It is impossible to view the Mona Lisa, she tells me, without thinking of her as a person whom one knows, so sweet is her expression, and so frankly do her eyes look into yours. "Even when you've turned away and go back to her, her eyes are still on you," Mrs. Staples says. And she attributes the Mona Lisa's pleased expression to the story the Louvre guard told, rather than to mine in which I said that this tiny tilt to the lips was decreed by court etiquette in the days of da Vinci.

According to Mrs. Staples, the young woman had been heartbroken when her sweetheart went off to war, and neglected his promise to write. Eventually, she forgot him and fell in love again. Much later word came that he was on his way back to her . . . but by that time she no longer cared. "I wonder," she mused to her sister, "what he will say when he comes home to find that only you are here?" And this bewitching question was still causing her to smile when the artist captured her forever on canvas.

THIS AND THAT:

An "incensed" person may be enraged, but an incensed room is a delightfully refreshing place to be, particularly when the homemaker has invested in Paine's fir balsam cones. Clean and fragrant too, are the stuffed Santa boots in red or green, and the brown canoes, which bring the pine woods right into one's closet or lingerie drawers. Scentsible gifts these, for Christmas giving! . . . "The Pearl of Great Price" is a thing of the past as you'll realize if you look over our handsome collection of king-sized pearls for coronation-minded glamour girls. Single, double, and triple strands vie with lacy dog collars in popularity, and there are several qualities, including Deltah and LaTausca pearls priced up to $10 plus tax. La Tosca is an opera; LaTausca is also something to sing about — in lilting fashion notes . . . **In behalf of the Newfoundland Woman's Club, I'd like to mention our third and last fashion show of fall to be presented Tuesday evening, the 14th, at Greene-Dreher School. Mrs. Harold Rohrbacker, chairman, tells me that EVERYONE is invited and proceeds will go into some much-needed purchase for the school. Fittings are scheduled for this Thursday night at the store. We're pleased as punch, of course—whenever our fashions are showing.**

A. B. Wyckoff
Your Friendly Store

The Family Approved!
Umm! fresh sparkling shirts. Oh happy family. To do your wash every week gives you more happy time at home.
Call 727
KEIPER'S, INC.
Laundry and Dry Cleaning
So. 9th St. Stroudsburg

When You Think Of
DRUGS
LEBAR'S DRUG STORE
— Will Supply —
YOUR EVERY NEED

Hair Beauty Is Our Business
NOT . . Just a Sideline!
OCTOBER SPECIAL!
MACHINELESS or COLD WAVE .... $7 complete
Lorraine's Beauty Shop
607 N. Courtland St. E. Stroudsburg
Phone 2424
Open Daily & Wed. & Thurs. Eves. Only

Floor and Wall Covering
SOLD - INSTALLED
MONROE COUNTY
General Flooring Co.
Phone 508-J
727 Bank Court Stroudsburg
FREE—One Sponge Rubber Floor Mat 18 x 29 inches in Six Beautiful Colors with order for Kitchen or Bath Floor or Wall Covering.

Life of Riley

By JIM RILEY
Sports Editor

New York Yankees of today are no different than they have been on the past 18 World Championship teams carrying the same name. As in the past, the Bronx Bombers are always able to win that big game, the one that separates the men from the boys and the one that means something like $2,000 extra to the individual winners. The Yankees yesterday won their 15th world championship in a total of 19 World Series and undoubtedly even now are planning for next season, with their eyes cast in the direction of a fifth straight pennant and appearance in the fall classic.

Records were set, outstanding players are taking an extra bow and many typewriters began clicking almost the second Gene Woodling squeezed Harold "Peewee" Reese's final fly, picking out the big disappointment or disappointments of the 1952 World Series, which from this writer's view will go down in history as the greatest post-season series ever played. There will be angles considered and reconsidered for days to come, but all will probably agree that Bob Kuzava pitched the greatest ball of his career yesterday.

Kuzava, a mild mannered southpaw from Lincoln Park, Mich., must have had a lump in his throat, even as he celebrated the victory with his jubilant teammates. It was only a matter of months ago that several New York writers were screaming for Bob's scalp, asking the Yankee management to trade the former Washington hurler. The trouble all came about this season when Kuzava wild pitched the winning run home in the 11th inning against the Bosox in Fenway Park and then followed up with a couple more very weak relief appearances.

However, the very likeable southpaw, a true gentleman, both on and off the field, fought his way back to top form during the regular season, starting and winning several important games, but never showing the ability that was expected to make him a World Series hero. In fact, many of the experts had Kuzava labeled as a "sitting duck" for the hard hitting right-handed batters that the Dodgers could and would send to the plate.

Although they will receive much [illegible] and justifiably so, the truth of the matter is that the Big Three, Eddie Lopat, Allie Reynolds and Vic Raschi, failed to do the job yesterday. Johnny Sain would have been next on the firing line except that Duke Snider, Brooklyn's hero in defeat, was at the plate and according to the book, a southpaw pitcher should be on the mound to face the left-handed power hitter. Enter the hero Bob Kuzava, of Lincoln Park, Mich., by way of the nation's capital.

All Kuzava did was force both Snider and Jackie Robinson to pop to the infield, with the bases FOB, full of Brooklyns, as "Red" Barber so expertly puts it. Those at the game or those viewing the spectacle on television, and even those hearing the contest by radio, somehow felt that the jig was up for those Dodgers who battled so gamely against the Yankees, who are old hands at winning World Series titles. Kuzava had his control and when the likeable southpaw can get the ball over the plate, he's mighty tough to handle.

Bob was tough to handle yesterday, in fact the desperate Dodgers couldn't even touch the fourth New York hurler, after threatening to blow the lid off the nip-and-tuck contest against the previous three moundsmen. Until the New York lefty trudged in from the bull pen in left field, it appeared only a matter of time until the Dodgers would batter the Yankees with a big inning and take home all the marbles. However, Kuzava shut the door on any Brooklyn scoring ideas.

Fans will no longer ask if Mickey Mantle can fill the shoes of Joe DiMaggio, because the Oklahoma youngster has already performed the task. Mickey was brilliant during the regular season flag race, but never as brilliant as in the past World Series. Home runs and singles darted from Mantle's bat when the chips were down and the Yanks rode to victory. Mantle never delivered more timely blows than yesterday, as he batted in two of the winning four runs. Without him the contest would have reached the end of regulation play in a 2-2 deadlock, maybe.

Billy Martin, Woodling, Snider, Johnny Mize, Joe Black, Reynolds, Raschi, Carl Erskine, "Preacher" Roe, and several others took turns at playing the hero, but winding up the series in the "goat" stable was Gil Hodges, the Dodger slugger who failed to account for a single safety, after leading the club in home runs and runs batted in during the regular season. Gil hit the ball hard yesterday and drove in one run, but his hitless performance tugged at the average fan's heart strings, and Brooklyn's first sacker receives the heartfelt sympathy of the entire baseball world. Now — a steady diet of football.

Mantle, Reynolds, Kuzava Draw Praise From Bums

By Will Grimsley

Brooklyn (AP) — "They didn't miss Joe DiMaggio," said Jackie Robinson. "It was that Mantle, that Mickey Mantle killed us.

"If it hadn't been for him I think this would have been a very different series."

The Brooklyn second baseman sat in a deserted corner of the funereal Brooklyn dressing room, a picture of frustration that seemed to envelope all of these athletes who had knocked on the door of baseball's world championship and had seen it rudely shut in their faces.

Beaten 4-2 in the seventh and final game yesterday, the Dodgers kept clean their unenviable record of never having won a World Series. This was their sixth try.

Robinson's eyes were damp. His chin hung low. He didn't try to hide his bitter disappointment.

"We came so close," he said.

"We had so many opportunities. But Mantle was the difference."

Seven feet away, sitting on his locker stool, was Joe Black, the giant Negro rookie who went to the mound three times against the mighty Yankees, beat them the first time but failed in the other two.

"It gnaws at you. It tears you inside," Black said. "We got so many men on base. We kept saying to ourselves 'This is it' and then there was that let down.

"It would have been better if we had had our brains knocked out, lost 10-0. We would have felt better abou it."

Manager Charlie Dressen was late making his appearance. He and Brooklyn's president, Walter O'Malley, went first to the Yankee dressing room to pay their respects to the seemingly perennial champions.

"We felt every minute we would get back in the ball game," Dressen said.

"We had men on first and third once with one out, then we had the bases full with one out and again we had the bases full with none out.

"We were in a position that four fly balls at various times would have scored four runs. But our big men didn't have the **punch when we needed it."**

Dressen, Robinson and "Duke" Snider all paid tribute to Bob Kuzava, the Yankee reliever who came in to rescue Vic Raschi in the seventh with one out and the bases loaded.

He made Snider and Robinson pop up weakly.

"That Kuzava was burning his fast ball in there," Dressen said. "He was very quick. But both Reynolds and Raschi were far below their effectiveness of previous games.

"We knew we would get to them if they stayed in."

Dressen said he thought the Yankees' Allie Reynolds was the difference in the series.

"Mantle and Mize (Johnny Mize) who hit three home runs hurt us but in the long run it was Reynolds who gave us the most trouble. He's big and strong, a great pitcher."

The Dodgers sat on their dressing stools for a long period before changing clothes. They sipped soft drinks, spoke only when spoken to and fixed gazes on the cement floor.

They seemed to be dreaming how close they came to shattering the Yankee string and winning the big World Series pot, which would have meant about $6,000 for each man—$2,000 more than they will get as losers.

Ralph Branca, who was tossed out of the game from the bench by Umpire Larry Goetz in the eighth, said he was the victim of mistaken identity.

"It was Rocky Nelson yelling at the time," Ralph said. "But I got the thumb. Nobody was cursing. The whole bench was hollering to Goetz to keep his eyes on the ball, that this game meant a lot."

East Stroudsburg Teachers Open Soccer Campaign

Wilkes College To Invade Normal Hill

East Stroudsburg State Teachers College will open its 1952 soccer season on the Normal Hill field today, with Wilkes College scheduled to provide the opposition. The game is slated to get underway at 3 p.m.

Coach Howard DeNike, veteran ESSTC mentor, stated last night that he was plainly worried over today's contest, despite the fact that the Warriors hold four straight victories over Wilkes, including a 6-1 verdict on the Wilkes field last season.

Reports of a new coaching regime and the presence of five Girard College graduates on the Wilkes' squad is the reason that DeNike is plainly concerned over the opening game. Girard College is famous for its production of soccer stars.

DeNike listed a tentative lineup to face the Wilkes invasion, which will feature Bill Schaeffer, number two goalie last season, in the ESSTC nets.

Don Baechtel will be back at his familiar right fullback post, while Fred Gahres, another returnee from last season, is at the left fullback position.

Halfbacks

Lyle Krall, returning to action after missing last season because of a knee injury, will open at the right fullback position, with John Rhen, a fresman, at center halfback and Joe Maioriello, playing his fourth season with the Warriors, at left halfback.

Jake Wentzel, another veteran, will replace Hobart "Hobe" Hutchins at the outside right post, while Don Klein operates at inside right, and Tom Foley, East Stroudsburg, will be back at center forward for the second straight year.

Al Schellenberger and Carson Deffinbaugh, both veteran soccer performers, will hold down the inside left and outside left spots for the DeNikemen.

Hutchins will see plenty of service as a substitute, but has been unable to get in the proper amount of practice, according to DeNike, to become properly conditioned for a starting role, due to Hutchins' student teaching duties.

Bob Hartman and Tom Roberts, both regulars on last year's squad, are also expected to see plenty of action in a reserve role.

Following today's contest, the Warriors meet their next opposition on Wednesday, October 22, when the red and black clad booters play host to Trenton State Teachers College, on the same Normal Hill field.

Steeplechase Events Listed

Ligonier, Pa. (AP)—This southwestern Pennsylvania community plays host today and Saturday to the annual Rolling Rock Steeplechase races over brush, hurdles and timber.

Features

The opening day feature is the Rolling Rock Hunt Cup $2,500 purse with 17 horses entered. The top attraction is the $5,000 International Gold Cup race Saturday over two and one-half miles of brush.

Two Matches Scheduled

Two matches are listed for the Eagles' Bowling League today, at 7 p.m., on the Elks alleys. Schedule follows:

Alleys one and two—Finance vs. Steering.

Alleys thre and four—Auditing vs. Patrons.

Gene Woodling

Bob Kuzava

Mickey Mantle

Yanks Wild In Locker Room

By Ted Smits

Brooklyn (AP) — "We can always win on the road," shouted Casey Stengel and a roar of cheers and laughter swept through the jam-packed, hilarious Yankee dressing room this afternoon.

The American League champions had just won their fourth straight World Series championship in seven games that for drama, thrills and fine plays must go down as one of the best.

"That boy hadn't been pitching hardly any all season, but he really went in there and threw hard."

Casey referred to Bob Kuzava, whose superb relief pitching from the seventh inning on saved the day against the Brooklyn Dodgers.

"That boy really hit," Casey shouted.

This time he meant Mickey Mantle, who homered for the third Yankee run and singled for the fourth in the 4-2 victory.

"This change your mind about retiring?" someone yelled in Casey's ear.

"I'm not thinking about retiring," he bellowed back.

Commissioner Ford Frick fought his way through the crowd to shake Stengel's hand followed by Manager "Chuck" Dressen of the Brooklyn Dodgers, who managed a brave smile.

"I'm glad for you to get what you got," said Dressen.

"I want you to hear what I just been saying about you and your team," Stengel barked hoarsely.

"I can't say anything against the club that we beat. You could execute your plays and you mixed 'em up. We won by just that," said Casey and held his fore-finger and thumb up a half inch apart.

Joe Black, the big Dodger rookie, shoved up and shook Stengel's hand solemnly.

"I seen you talk on television and I seen you pitch out there," said Stengel. "You're wonderful."

Then Casey set out to analyze the game in inimitable Stengel style.

"Our first pitcher Ed Lopat, he did real good but they crossed us up on a couple of bunts (Jackie Robinson and Ray Campanella bunted in succession in the fourth after Duke Snider singled.)

"Why even that catcher Campanella bunted good and executed it good and he can't run fast.

"Then our pitcher Allie Reynolds pitched real good but he got a little tired and so did our next one Vic Raschi, and that fella Kuzava came in there and really took me out of a jam.

"There's nothing wrong with us on the road meaning that the Yankees won the sixth and seventh games of the series in Brooklyn to overtake the Dodgers and take baseball's finest prize. Can't win at home. Guess maybe our field is too smooth."

All this was punctuated by cheers and laughter from an appreciative audience.

It's All Over

New York (4)	AB	R	H	O	A	E
McDougald, 3b	5	1	2	2	3	1
Rizzuto, ss	4	1	1	1	1	0
Mantle, cf	5	1	2	1	0	0
Mize, 1b	3	0	2	6	0	0
Collins, 1b	0	0	0	1	0	0
Berra, c	4	0	0	7	0	0
Woodling, lf	4	1	2	5	0	1
Noren, rf	2	0	0	1	0	0
(a) Bauer, rf	1	0	0	0	0	0
Martin, 2b	4	0	1	2	4	0
Lopat, p	1	0	0	0	1	0
Reynolds, p	1	0	0	1	0	1
(b) Houk	1	0	0	0	0	0
Raschi, p	0	0	0	0	0	0
Kuzava, p	1	0	0	0	0	0
Totals	36	4	10	27	9	3

Brooklyn (2)	AB	R	H	O	A	E
Cox, 3b	5	1	2	2	3	1
Reese, ss	4	0	1	2	2	0
Snider, cf	4	1	1	4	0	0
Robinson, 2b	4	0	1	0	4	0
Campanella, c	4	0	2	2	0	0
Hodges, 1b	4	0	0	13	0	0
Shuba, lf	3	0	1	1	0	0
(d) Pafko	1	0	0	0	0	0
Holmes, lf	0	0	0	0	0	0
Furillo, rf	3	0	0	3	0	0
Black, p	2	0	0	0	0	0
Roe, p	0	0	0	0	0	0
(c) Nelson	1	0	0	0	0	0
Erskine, p	0	0	0	0	0	0
(e) Morgan	1	0	0	0	0	0
Totals	36	2	8	27	9	1

(a) Safe on error for Noren in 6th.
(b) Grounded for Reynolds in 7th.
(c) Popped out for Roe in 7th.
(d) Struck out for Shuba in 8th.
(e) Flied out for Erskine in 9th.

New York	000	111	100—4
Brooklyn	000	110	000—2

E—McDougald, 2; Reynolds, Woodling, Cox. RBI—Mize, Hodges, Woodling, Reese, Mantle, 2. 2B—Rizzuto, Cox. HR—Woodling, Mantle. S—Rizzuto. DP—Robinson, Reese, Hodges; Rizzuto, Martin, Mize. LB—New York, 8; Brooklyn, 9. BB—off Black, 1; Erskine, 1; Raschi, 2. SO—Black, 1; Roe, 1; Lopat, 3; Reynolds, 2; Kuzava, 2. HO—Lopat, 4 in 3 (none out in 4th); Black, 6 in 5 1/3; Reynolds, 3 in 3; Roe, 3 in 1 2/3; Raschi, 1 in 1/3; Erskine, 1 in 2; Kuzava, 0 in 2 2/3. R & ER—Lopat, 1-1; Black, 3-3; Reynolds, 1-1; Roe, 1-1; Raschi, 0-0; Erskine, 0-0; Kuzava, 0-0. WP—Reynolds. LP—Black. U—Goetz, McKinley, Pinelli, Passarella, Boggess, Honochick. T—2:54. A—33,195 paid. Receipts—$169,267.78.

Sosa Gains Easy Nod

Miami Beach, Fla. (AP) — Diego Sosa, 133, Havana, Cuba, last night outclassed Pat Iacobucci, 131½, of Cincinnati, O., in a fast 10-round fight at the City Auditorium.

Eight Tie In Record Contest

No less than eight football fans correctly named 22 of the 26 winning teams listed for the first week of The Daily Record football contest for 1952. The eight will share equally in the fifteen dollars in prize money.

Stroudsburg and East Stroudsburg both came up with four winning contestants.

Winners

The Stroudsburg winners are Ernie Fellencer, 1186 W. Main St., Warren McNeil, 906 Scott St., Robert Metzgar, 39 N. Seventh St., and Richard Spragle, RD 2.

In the money from East Stroudsburg are Jack Boushell, 79 W. Broad St., Dick Gray, 118 W. Broad St., Barry Lambert, 165 State St., and Johnny Shaffer, 150 E. Broad Street.

Tulane Back Leads College Ranks In Kicking Department

New York (AP)—Tulane's Max McGee not only punts far enough to top the nation's major school kickers but he causes plenty of trouble for rival booters.

The rangy, 20-year-old fullback from White Oak, Tex., has averaged 46.8 yards with 10 punts in two games thus far. According to the NCAA Service Bureau's statistics, released yesterday, that gives McGee a slight edge over Zach Spaulding, the 1950 punting champion from Colorado and Wyoming's "Chuck" Spaulding.

Passing

The leader on a yardage basis for punt returns, is Billy Anderson, Virginia Tech's busy safetyman. He has returned 14 for 264 yards.

Halfback Billy Earley of Washington grabbed six passes against UCLA to tie Drake's Joe McClaran in that department with 17 catches apiece. McClaran has made his good for 333 yards, however, and has taken four for touchdowns. Earley has 253 yards to his credit and two touchdowns. Yale's Ed Woodsum is tied with McClaran on handling touchdown passes.

The leading pass interceptors are Jim Saltis, Southern California; Bobby Renn, Davidson; Joe McNicholas, Villanova, and Milt Davis, UCLA., each with four.

Jay Buhler, Idaho sophomore, and Jim Powell, VMI freshman, pace the kickoff returns with 217 and 212 yards, respectively.

ESSTC In Conference Battle

Johnstown, Pa., (AP)—California State Teachers College holds undisputed first place in the Pennsylvania State Teachers College Football Conference today with two victories and 50 points.

Second Place

Five other conference teams also are undefeated. Bracketed in second place with 25 points and one victory apiece are Clarion, Bloomsburg, Slippery Rock, Kutztown and Lock Haven.

California will try for its third straight conference win Saturday at the expense of Lock Haven. Other conference games find Edinboro at Indiana, Kutztown at Millersville and Shippensburg at East Stroudsburg.

ESSTC is currently in the middle of serious preparations for Saturday's contest with the strong Shippensburg single-wing outfit that will invade Normal Hill.

Four Yankee Hurlers Halt Dodgers, 4-2

(Continued from page one)

seventh, Kuzava calmly drew the count to 3-2 before making the Duke pop to Gil McDougald.

Still in grave danger of a Dodger eruption, the blond southpaw worked on Jackie Robinson while 33,195 spectators held their breaths.

Tough Play

Robby fouled one, took two balls and fouled two more. Finally he lofted a sky high pop over the infield. With a stiff crosswind blowing from left field, second second baseman Billy Martin barely made a running catch while his hat went flying just past the pitcher's box.

Although big Bob still had two innings to go, that was the ball game. In those brief moments he wrung the neck of the Dodgers with a gritty job of clutch pitching.

Thus the Brooks, never a series winner, failed for the sixth time and the Yanks rode to their 15th championship in 19 tries. It was the American League's sixth straight series win, a record topping the old high run of the 1935-39 era.

Stengel's feat of winning four in a row shot him into the record books with Joe McCarthy who led the Yanks past the National Leaguers in 1936, 1937, 1938, and 1939. Nobody else ever did it.

Records Broken, Equalled In Hard Fought World Series

Brooklyn, (AP)—The last time the World Series went to seven games was in 1947 when the result was:

Yankees four, Brooklyn three.

The Yankees have been in three seven-game series, winning two and losing one. They lost, four to three, to the St. Louis Cardinals in 1926.

For the records, the Yankees' 10 homers, the Dodgers six and the two-club total of 16 all were new records. The Dodger mark was for National League clubs only, surpassing the five made by the 1923 Giants and the 1935 Cubs. It was the mighty 1928 Yankees of the Ruth-Gehrig era who set the one-club mark of nine that this year's Yanks surpassed on Mickey Mantle's great swat. The old timers did it in four games.

While Gil Hodges became the first World Series "regular" to go through seven games without a hit, he only tied the record of 21 hitless times at bat, set in 1906 by Billy Sullivan of the White Sox "hitless wonders" and tied in 1911 by Jack Murray of the Giants.

On the other hand, Duke Snider not only equalled the Ruth-Gehrig record of four homers in one series, but he set a new mark of 24 total bases, tied the record of six extra-base hits and if he could have even hit a long fly with the bases full in the seventh inning yesterday he would have equalled the record of nine runs batted in.

Lefty Bob Kuzava, who stopped the Dodgers cold when they had the bases loaded in the seventh inning yesterday, also turned the trick on the Giants in the final game of the World Series last year.

The 29-year-old southpaw relieved Johnny Sain in the ninth inning in '51. The bases were loaded with no outs and the Yanks leading, 4-1.

He got Monte Irvin on a fly and one run came in. Bobby Thomson also flied out and another run came in to make the score 4-3. Pinchhitter Sal Yvars then lined to "Hank" Bauer, who made a shoestring catch to end the Series.

Figures On Series Money

By the Associated Press

TODAY

Attendance 33,195.
Receipts net—$169,267.78.
Commissioner's share—$25,390.17.
Clubs' and leagues' share—$143,877.61.

SEVEN GAME TOTALS

Attendance—340,706.
Receipts net—$1,622,753.05.
Players' pool (first four games only)—$500,003.36.
Commissioner's share—$243,412.96.
Clubs' and leagues' share—$879,336.73.

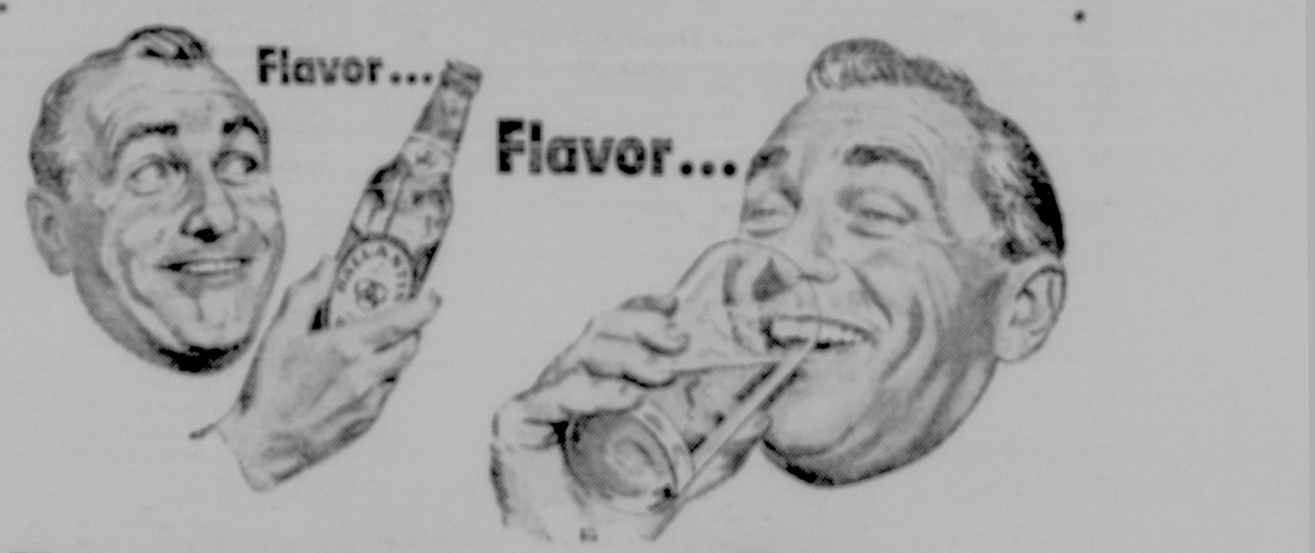
Flavor...
Flavor...

Flavor that chill can't kill

Here's beer that keeps its fine flavor even when served ice cold.
Ballantine is deep-brewed for flavor!

All year round, nothing quenches thirst like really cold beer.

Ballantine brews for flavor. For lightness, yes! For dryness, of course! But first, last, and always, Ballantine brews for flavor. The fine, full flavor that chill can't kill!

Pour yourself a glass from a bottle or can right off the ice. Take a full swallow! See what we mean by *deep-flavor brewed?*

All-weather chill range

Surveys show that most people like their beer cold—usually at temperatures from 35° to 42° Fahrenheit—the year round. Ballantine Beer is *deep-brewed* to hold its flavor at whatever temperature you like best.

Since 1840

BALLANTINE BEER

P. Ballantine & Sons, Newark, N. J.

Ted and Zig Viechnicki
EAST STROUDSBURG BEVERAGE CO.
Exclusive Distributor — Ballantine's Ale and Beer
61 N. Courtland St. Phone 549 East Stroudsburg, Pa.

TONIGHT AT 10 P.M.
EZZARD CHARLES
VS
BERNIE REYNOLDS
10 ROUNDS
HEAVYWEIGHT
BOUT
SPONSORED BY
Pabst Blue Ribbon Beer
T-V Channels 2 & 10
Radio Station WCBS
Pabst Brewing Company, Milwaukee, Wis.
T. M. REG. U. S. PAT. OFF.
EAST STROUDSBURG
BEVERAGE CO.
61 No. Courtland Street
— Phone 549 —
Follow Blue Ribbon Bouts—
Every Wednesday Night

SHOOTING
MATCH
SUNDAY,
Oct. 12th
On road leading from
Tannersville to Henryville
near Camp Lindenmere
Blue Rock & Dead Mark
22 Cal. rifle shooting
"PRIZES"
Sponsored by
POC-PARADISE
GUN CLUB INC.

M. F. WEISS
BRODHEADSVILLE, PA.
Phone: Sayl. 35-R-15
Plumbing & Heating
MEMBER
NATIONAL WARM AIR HEATING
INDOOR COMFORT
AND AIR CONDITIONING ASSOCIATION
Oil Burners
Stokers
Boilers

BOWLING RESULTS

Schmidt Memorial

National Drug Co.	818	792	742	2352
Shoemaker Signs	931	864	915	2669
Bixler's T. V.	775	854	809	2438
Fabel's Gulf	785	794	691	2270
Engine Works	825	825	808	2458
Heiro, Inc.	796	837	811	2444
Baylor's Ross	728	815	785	2328
E. S. Hardware	992	861	821	2654

Individual high, single — Fetherman (232).
Individual high, match — Fetherman (598).
Team high, single—Shoemaker Signs (943).
Team high, match—Shoemaker Signs (2669).

Standings

	W	L
Stieg Engine Works	13	3
National Drug Co.	11	5
Shoemaker Signs	11	5
E. S. Hardware	10	6
Heiro, Inc.	9	7
Bixler's T. V.	7	9
Fabel's Gulf	2	14
Baylor's Ross	1	15

E. S. Church League

Holy Name	772	781	806	2359
Temple Israel	679	801	779	2241
Methodist	739	801	791	2331
Lutheran	711	698	811	2210
St. Matthews	765	799	819	2383
E. S. Presbyterian	707	822	762	2291

Individual high, single—Hill (225).
Individual high, match — Friedman (524).
Team high, single—E. S. Presbyterian (822).
Team high, match — St. Matthews (2383).

Standings

	W	L
Holy Name	14	2
E. S. Presbyterian	7	9
E. S. Methodist	7	9
St. Matthews	4	4
Temple Israel	2	6
Lutheran	2	6

American Legion

Navy	621	627	606	1964
Sad Sacks	784	770	800	2354
Marines	724	675	737	2136
Jokers	784	767	773	2324
Commandos	750	709	672	2131
Air Corps	855	739	732	2337
Sea Bees	683	811	847	2344
Army		Forfeit		

Individual high, single—A. Bisbing (224).
Individual high, match—W. Fisher (565).
Team high, single—Air Corps (855).
Team high, match—Sad Sacks (2354).

Standings

	W	L
Sad Sacks	15	1
Jokers	13	2
Sea Bees	11	5
Air Corps	9	7
Marines	8	8
Commandos	5	11
Navy	2	11
Army	0	16

YMCA Senior League

Herb's Men's Shop	700	702	761	2163
Knip's Foundry	736	710	739	2185
Fred's Flashes	628	709	701	2027
Patterson Kelley	654	827	710	2191
Pocono Diner	734	743	798	2275
Paint Service Center	703	704	781	2188
Monroe Co-op	611	574	544	1829
Huffman & Sons	765	706	827	2298

Individual high, single—Bob Shively (219).
Individual high, match—MacDonough (574).
Team high, single—Huffman & Sons and Patterson-Kelley (827).
Team high, match—Huffman & Sons (2298).

Standings

	W	L
Pocono Diner	17	3
Knip's Foundry	15	5
F. D. Huffman & Sons	14	6
Patterson-Kelley	12	8
Paint Service Center	10	10
Fred's Flashes	6	14
Herb's Men's Shop	6	14
Monroe Co-op	0	20

World Stands Still As Brooklyn Fans Realize Bums Have Failed In Sixth Try For Top Prize

By George Cornell

New York (AP)—Brooklyn chanted its ancient dirge again last night: "We wuz robbed."

It's a sad, old lament they've been wailing off and on again in Dodgerland for 36 years.

Six times "dem bums" have climbed to the top of their league, only to lose in the World Series.

After they did the same thing again yesterday you might as well have doused the place with weeping gas.

"It ain't constitutional," a curbstone lawyer decried.

And there wasn't a jury in any court or barroom—in Brooklyn—that wouldn't have agreed.

Mourning

From Flatbush Ave. to the Gowanus Canal and from Red Hook to Canarsie, the guys and dolls were in mourning.

Outside that big morgue—Ebbets Field—a teen-age kid, in a plaid jacket, fervently urged his companion:

"Go ahead, go ahead, beat my brains out!"

Along the tenement-front stoops and at diner counters, the voices rose and fell in melancholy accents.

On a Brighton Beach subway, a schoolgirl slammed her books down on the floor. "Who could do any homework now! I'm sick!"

"I was standin' here watchin' it on the television," said a bar patron. "I had this glass in my hand, and when it was over, I didn't know if I'd swallowed the glass or what was in it."

"Everybody in here was cold—like a bunch of dead men."

Baby Cries

Across the street, a woman pushed a baby carriage, and inside, the red-faced infant was screaming like a pin was in his diapers.

Two dour-faced men stood on the sidewalk and watched a "foreigner" walk by carrying a Yankee flag.

"Keep dat ting outa sight 'till ya get back over d' river," one of them yelled, half in jest, half in scorn.

It was a cold night, and the evening skies were leaden over the sprawling town, and this time, there wasn't much confidence in the words when they were voiced once more:

"Wait'll next year."

Charles Hits Comeback Trail In Home Town

Cincinnati, (AP)—Ezzard Charles, who at 31 still hopes to regain the world's heavyweight championship, resumes his ring career here tonight against Bernie Reynolds, of Fairfield, Conn.

The local fighter, who lost in his last outing to Rex Layne on a much disputed decision, and the playboy from the east are scheduled for 12 rounds.

No one expects it to go that far, however, for if Charles is anything what he used to be, Reynolds may find himself knocked out for the third time this year.

Reynolds, however, says Joe Vella, his manager, is a reformed character, and will live up to the rave notices he got a few years ago when he was bowling over his opponents with iron fists.

Two Times

Early this year, Rocky Marciano, the new heavyweight champion, knocked out Reynolds in the third round. Before the final punch, however, Reynolds has shown well against the puncher who took the title recently from Jersey Joe Walcott.

Reynolds was stopped again last July in two rounds by Danny Nardico, when a badly cut eye brought an end to the contest.

Now, after a long rest, the 25-year-old puncher—he has knocked out 30 of his 64 opponents—says he is ready.

Charles, still smarting over the decision Jack Dempsey gave against him in the bout with Layne in Ogden, Utah on August 9, has trained for three weeks. He will weigh about five pounds less than he did in his second contest with Walcott last June, when he lost a close decision and failed to regain the title. He expects to enter the ring at 185 or 186 pounds.

Reynolds, too, will weigh about 186 pounds.

The contest will be televised.

Grid Determination

Coral Gables, Fla. (AP) — Joe Schultz, Philadelphia senior is determined to win his letter before he graduates from the University of Miami. After failing to win his letter the last two years he now is a regular tackle on the offensive eleven.

Coaches Switch Jobs

East Lansing, Mich. (AP)—Three former Michigan State basketball coaches are now engaged in other duties on the Spartan athletic staff.

Mascot Out With Cold

New Haven, Conn. (AP) — Handsome Dan VIII, Yale's new bulldog mascot, was unable to make his debut in the Eli football opener because of a cold.

Television Programs

CHANNELS
2—WCBS-TV, New York
3—WPTZ, Philadelphia
4—WNBT, New York
5—WABD, New York
6—WFIL-TV, Philadelphia
7—WJZ-TV, New York
9—WOR-TV, New York
10—WCAU-TV, Philadelphia
11—WPIX, New York
13—WATV, Newark

7:00—3-4 Today
9:00—3 Let Skinner Do It
4 Breakfast With Music
9:30—10 Cinderella
9:45—2 News
10:00—3 Operation Blackboard
4 Film
10:15—2-10 Arthur Godfrey
10:30—3 Campaign Call
11:00—2 There's One in Every Family
3 Mrs. USA
4 Josephine McCarthy
5 Chapel
6 Stop and Look
10 Home Highlights
11:15—5 News
7 Film
11:30—2-10 Strike It Rich
3-4 It's a Problem
5 One Woman's Experience
11 Living Blackboard
11:45—5 One Man's Experience
7 Kitchen Kapers
12:00—2-10 Bride and Groom
3 Portrait of a City
4 Herb Sheldon
5 Kitchen Fare
12:15—2-10 Play, "Love of Life"
12:30—2-10 Play, "Search for Tomorrow"
3 You and Uncle Sam
5 News
7 Film
13 TV Pastor
12:35—13 Film
12:45—2 Ernie Kovacs
3 News
5 Take the Break
10 Movie of the Week
1:00—3-4-6 Film
7 Looks and Living
1:15—5 Ethel Colby
1:20—11 Newsreel
1:30—2-10 Garry Moore
5 Bill Silbert
7 Dione Lucas
11 N. Y. Cooks
1:45—13 Picture News
1:50—13 Film
2:00—2-10 Double or Nothing
3 TV Kitchen
4 Jinx McCrary
5 News
2:15—5 To Announce
6 Musical Films
2:30—2-10 Play, "Guiding Light"
3 It's a Small World
4 Rich. Willis
6 What's Cookin'
7 Nancy Craig
9 News
11 Ted Steele
2:45—2-10 Art Linkletter
3:00—3-4 Big Payoff
5 Paul Dixon
6 Parade of Stars
7 Lee Graham
9 Food for Thought
13 Ruth Bean
3:15—2-10 Mike and Buff
7 The Fitzgeralds
3:30—3-4 Welcome Travelers
7 Homemakers' Jamboree
9 Film
13 Report to Parents
4:00—2 Margaret Arlen
3-4 Kate Smith
6-7-13 Film
10 Ghost Rider
4:30—2 Time for Beany
9 Sally Smart
4:45—2 Laugh Time
5:00—2 Film
3-4 Hawkins Falls
6 Musical Films
9 Tom Tom and His Wigwam Party
10 Jr. Hi-Jinx
11 Bee Kalmus
13 Jr. Frolics
5:15—4-3 Gabby Hayes
9 Starlet Revue
5:30—3-4 Howdy Doody
9-10-11 Film
13 Playhouse
5:45—5 Sports
6 Space Cadet
5:50—7 News
6:00—2 News; sports
3-6-7 Film
4 Rootie Kazootie
5 News
9 Mailman
6:15—2 Film
4 Ask the Camera
5 Weather; film
6:30—4 S. Henderson
5 Bob Dixon
6 News
9 Dinner Date
10 Names in the News
11 Newsreel
6:35—13 Weather
6:40—11 Weather
6:45—4 News; sports
7 Film
11 Jimmy Powers
13 Picture News
6:55—4 Weather
7:00—3 Open House
4 Football Film
5 Capt. Video
6 Sports
10 Boston Blackie
11 News
13 Film
7:15—6 Newsreel
7 Republican Talk
11 Movie Quiz
7:25—2-6 Weather
7:30—2-10 News
3-4 Lee and Stewart
6-7 Name's the Same
9 Play, "Suspect"
11 Film
7:45—2-10 Perry Como
3-4 News
8:00—2-10 Arthur Godfrey's Show,
4 Juvenile Jury
5 U. S. A. 11:59
3-6-7 Film
13 Jr. Town Meeting, "Communists in the U. S. A."
8:15—6 What One Person Can Do
8:30—3-4 Patti Page, Frank Fontaine
5 Trash or Treasure?
9:00—2-10 Strike It Rich
3-4 Play, "New Tenant," Blanche Yurka, Alan Bunce
5 Stage a Number
6-7 Ellery Queen, "Custom Made"
9 News
11-13 Film
9:10—9 What One Person Can Do, Loretta Young
9:20—9 Harness Racing
9:30—2-10 Man Against Crime
6 Football News
7 March of Time, "Germany Today"
13 Mrs. Kathryn Van Orden
10:00—2-10 Reynolds-Charles bout
3-4 This is Your Life
5 Film
6-7 Wrestling Chicago
13 Film
10:30—3 Touchdown
4 The Unexpected, "Mr. O," Ludwig Donath
11 Newsreel
13 Film Highlights
10:40—11 Weather
10:45—2-11 Sports
10:50—11 News
11:00—2 Chronoscope, Sen. Douglas
3 Film
4-9 News
5 Barry Gray
10 News; Weather
11 Cooking Show
13 Film
11:05—9 Nightcap
11:10—4 Sports
11:15—2 News
4 Weather
5 Fashion Show
10 Sports
11 Film
11:20—2 Sports
4 Film
11:25—10 Film
11:30—2 Film
12:00—6 Newsreel; Weather
3-7 News
12:30—11 News

Today's Radio Program

WVPO—840 k.—STROUDSBURG

7:00 Taylor Talks
7:15 News
7:20 Taylor Talks
7:45 News
7:50 Taylor Talks
8:00 Pinebrook Praises
8:30 News
8:35 Community Bulletin Board
8:55 Hospital Notes
9:00 News
9:05 Community Bulletin Board
9:15 Design for Living
9:30 Want Ads of the Air
9:45 Wyckoff Shopper
10:00 News
10:05 Jerry Sears Orch.
10:15 Party Line
10:30 Record Varieties
11:00 News
11:05 Record Varieties
12:00 Luncheon Melodies
12:10 Sports Lineup
12:15 Local & World News
12:30 Want Ads of the Air
12:45 Republican State Committee
12:50 Farm News
1:00 News
1:05 Meet Your Neighbor
2:00 News
2:05 Tex Ryan Show
3:00 News
3:05 Club 840
4:00 News
4:05 Club 840
5:00 Local and World News
5:15 Sign Off

RUTH KNIPE TELEVISION & RADIO HAROLD KNIPE
Sales and Repair
DUMONT — R. C. A. — SPARTON
Phone 3282 18 North 6th St. Stroudsburg

WE GUARANTEE OUR LUBRICATION
Against squeaks for 1000 miles
BERNIE'S ATLANTIC SERVICE
Free Pick-Up And Delivery — Phone 9096
W. Broad & N. Courtland St., E. Stroudsburg

A.M.	WNBC 660k. FM 97.1mc	WOR 710k. FM 98.7	WJZ 770k. FM 95.5mc	WCBS 880k. FM 101.1mc
8:00	News; Bob and Ray,	News, P. Robinson	Tom Reddy Show	News Roundup
8:15	comedy	Breakfast with	The Fitzgeralds—	Bob Haymes Show,
8:30	Jim Falkenburg	Dorothy and Dick	Ed and Pegeen	musical variety
8:45	McCrary Show,	Kollmar	8:55, John Conte	" "
9:00	interviews	News, H. Hennessy	Breakfast Club, with	This Is New York,
9:15	" "	John B. Gambling	Don McNeill,	with Bill Leonard
9:30	Herb Sheldon Show	The McCanns at	Sam Cowling,	Joan Edwards Show,
9:45	The Brighter Day	Home	variety show	songs and stories
10:00	Welcome Travelers,	News, H. Gladstone	My True Story	Arthur Godfrey,
10:15	Tommy Bartlett	Martha Deane and	10:25, Whispering	Tony Marvin,
10:30	Herb Sheldon Show	her guest,	Streets, drama	The Mariners,
10:45	Victor Lindlahr	interview	When a Girl Marries	Marion Marlowe,
11:00	Strike It Rich,	Ladies Fair, with	Tom Reddy Show,	Janette Davis,
11:15	with Warren Hull	Tom Moore	records, chatter	Frank Parker
11:30	Bob and Ray	Queen for a Day,	Break the Bank,	Grand Slam, quiz
11:45	Dave Garroway Show	with Jack Bailey	with Bud Collyer	Rosemary

RADIO & TV REPAIRS
Prompt, Guaranteed Service
Radio & Television Tubes, Antenna, Boosters, Motors and Parts Sold and Installed
W. QUEENAN
750 Main St. — Stroudsburg 1771-J

DUMONT & FADA - TV
Sales & Service
17"-21"-24"-30" Sets
LOW EASY TERMS
ELSE TELEVISION
Route 209, 3 Mi. from Sbg. 2863-J-1

PHILCO TELEVISION
"With TV's greatest power plant"
Super Colorado Tuner Fringe Area Reception
Balanced Beam Large Screen
From $199.95 for 17" Table Model
BIXLER'S Phone 579 STROUDSBURG

Noon	News; The Faye	Curt Massey Time	News; Jack Berch	Wendy Warren, news
12:15	Emerson Show	H. R. Baukhage	Maggi McNellis Show	Aunt Jenny
12:30	" "	News, P. Robinson	Kitchen Kapers, with	Helen Trent
12:45	Skitch Henderson	Luncheon at Sardi's,	Glenn Riggs	Our Gal Sunday
1:00	Show, music	with Bill Slater,	Mary Margaret	Big Sister
1:15	" "	interviews	McBride, with	Ma Perkins
1:30	Conrad Nagel Show,	Barbara Welles and	news and	Young Dr. Malone
1:45	news and music	her guest	interviews	The Guiding Light
2:00	News; Herb Sheldon	Guest Time, with	Eddie Dunn Show,	Second Mrs. Burton
2:15	Show	Carl Warren	variety	Perry Mason
2:30	Meredith Willson	Paula Stone Show	" "	This Is Nora Drake
2:45	2:55, Jay Sims	Patt Barnes	It's Up to You	The Brighter Day
3:00	Life Can Be Beautiful	John B. Gambling	Eddie Dunn Show,	Hilltop House
3:15	Road of Life	Club, music	continued	House Party, with
3:30	Pepper Young Family	" "	Tennessee Ernie,	Linkletter; news
3:45	Right to Happiness	" "	disk jockey	3:50, Home Folks
4:00	Backstage Wife	The Merry Mailman,	Cal Tinney Show	News; Emily
4:15	Stella Dallas	Ray Heatherton	" "	Kimbrough Show
4:30	Young Widder Brown	Take a Number,	Dean Cameron Show,	Housewives League,
4:45	Woman in My House	quiz	commentary	Galen Drake
5:00	Just Plain Bill	The Green Hornet,	Bobby Sherwood	News; John Henry
5:15	Front Page Farrell	mystery	Show	Faulk, with
5:30	Lorenzo Jones	Wild Bill Hickok	Big Jon and Sparkie	music and stories
5:45	The Doctor's Wife	5:55, Cecil Brown	interviews; sports	5:55, This I Believe

For Expert Radio Service
CALL 698
TREIBLE'S RADIO SHOP
New Location in Groner Bldg.
13 South Seventh St. (Rear)

It's AUER'S For FREE
Decorating Booklet
On Spred Satin
1016 W. Main St., Sbg.

COMPLETE JOHNSON OIL CONVERSION INSTALLATION . . . $329.50
Complete line of warm air, hot water & steam, industrial burners & oil-fired domestic hot water heaters
H. C. ARCHIBALD COMPANY
Ph. 551 Free Estimates 406 Main St.

	WNBC	WOR	WJZ	WCBS
6:00	News, Ken Banghart	On the Human Side	G. Hamilton Combs	News
6:15	Sports; Columns	Dorothy and Dick	Cavalcade,	You and the World
6:30	Bob and Ray	News, H. Gladstone	recorded music	Curt Massey Time
6:45	Three Star Extra	Sports, Stan Lomax	" "	Lowell Thomas, news
7:00	The Symphonette,	Fulton Lewis jr.	News; Headline	Beulah, comedy
7:15	Michel Piastro	News; Bing Crosby	Elmer Davis, news	Jack Smith Show
7:30	News, Morgan Beatty	Gabriel Heatter	The Lone Ranger,	Club 15, Bob Crosby
7:45	One Man's Family	Mutual Newsreel	western drama	Edward R. Murrow
8:00	Walk a Mile, with	Musical Comedy:	Mystery Theater,	F. B. I. in Peace and
8:15	John Henry Faulk	Holiday in Mexico,	Les Damon	War, drama
8:30	Great Gildersleeve,	Walter Pidgeon,	Life Begins at 80,	Dr. Christian, drama,
8:45	comedy drama	Jane Powell	Jack Barry	Jean Hersholt
9:00	Groucho Marx and	News; Family	Mr. President, with	The Line-Up,
9:15	You Bet Your Life	Theater, drama	Edward Arnold	police drama
9:30	The Big Story,	Off & On the Record,	Crossfire—with	What's My Line?
9:45	newspaper drama	Eugenie Baird	interviews	Arlene Francis
10:00	Barrie Craig, with	Frank Edwards	News, John Daly	News; Boxing:
10:15	William Gargan	I Love a Mystery	Sen. Estes Kefauver	Ezzard Charles vs.
10:30	News; Dangerous	Weather; The Show	George Hamilton	Bernie Reynolds
10:45	Assignment, drama	Shop; sports	Combs	Bernie Cummins Or.
11:00	News, Ken Banghart	News, Lyle Van	Vince Williams Show	News and Analysis
11:15	Skitch Henderson	Kyle MacDonnell	records and	Galen Drake
11:30	Show, music	Weather; Phil	interviews	Dance Orchestra
11:45	" "	Napoleon Orch.	11:55, sports	" "

DICK TRACY By CHESTER GOULD

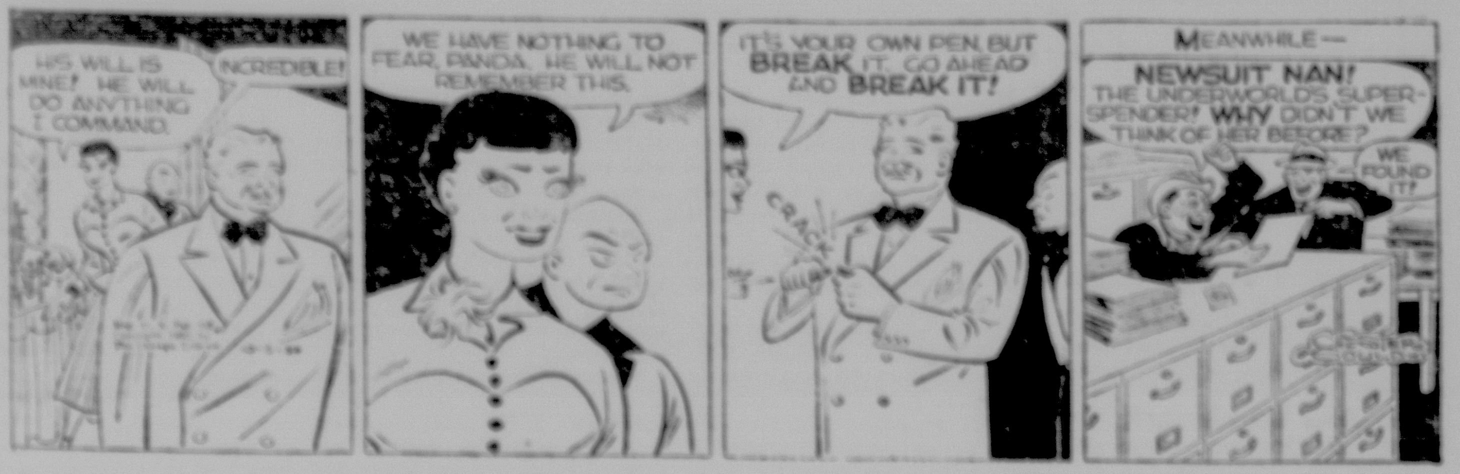
HIS WILL IS MINE! HE WILL DO ANYTHING I COMMAND.
INCREDIBLE!
WE HAVE NOTHING TO FEAR, PANDA. HE WILL NOT REMEMBER THIS.
IT'S YOUR OWN PEN, BUT BREAK IT. GO AHEAD AND BREAK IT!
CRACK
MEANWHILE—
NEWSUIT NAN! THE UNDERWORLD'S SUPER-SPENDER! WHY DIDN'T WE THINK OF HER BEFORE?
WE FOUND IT!

JOE PALOOKA By HAM FISHER

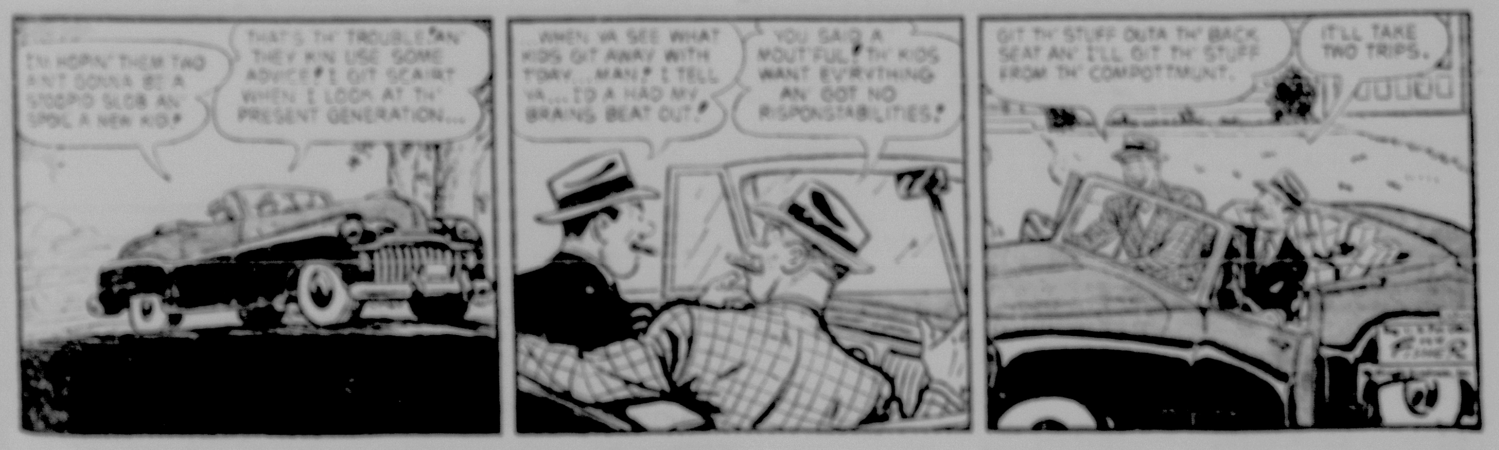
I'M HOPIN' THEM TWO AIN'T GONNA BE A STOOPID SLOB AN' SPOIL A NEW KID!
THAT'S TH' TROUBLE, AN' THEY KIN USE SOME ADVICE! I GIT SCAIRT WHEN I LOOK AT TH' PRESENT GENERATION...
...WHEN YA SEE WHAT KIDS GIT AWAY WITH TODAY... MAN! I TELL YA... I'D A HAD MY BRAINS BEAT OUT!
YOU SAID A MOUT'FUL! TH' KIDS WANT EV'RYTHING AN' GOT NO RISPONSIBILITIES!
GIT TH' STUFF OUTA TH' BACK SEAT AN' I'LL GIT TH' STUFF FROM TH' COMPOTTMUNT.
IT'LL TAKE TWO TRIPS.

BLONDIE By CHIC YOUNG

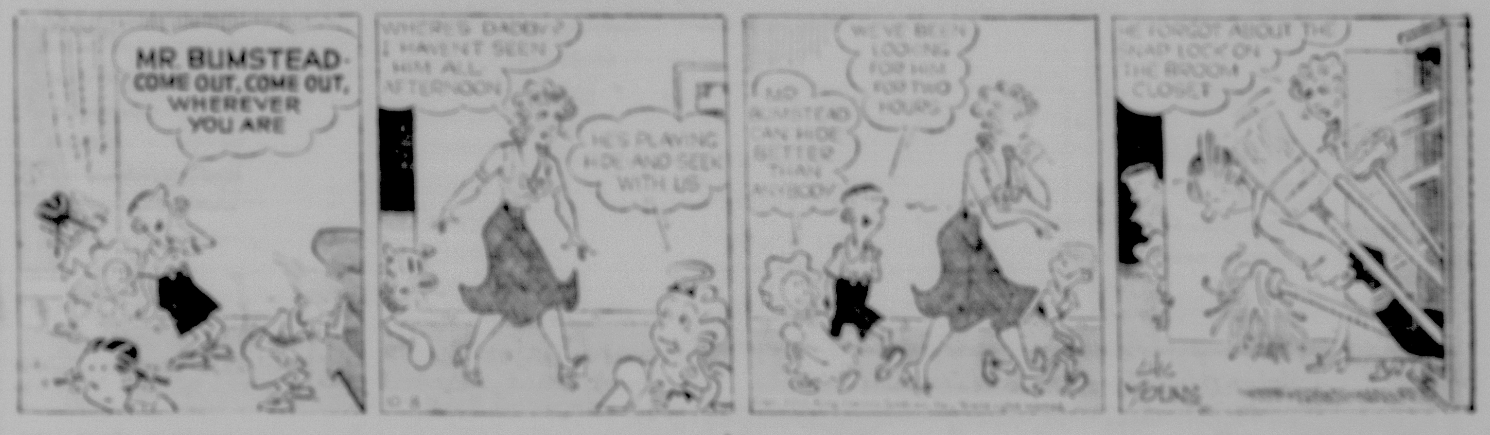
MR. BUMSTEAD—COME OUT, COME OUT, WHEREVER YOU ARE
WHERE'S DADDY? I HAVEN'T SEEN HIM ALL AFTERNOON
HE'S PLAYING HIDE AND SEEK WITH US
WE'VE BEEN LOOKING FOR HIM FOR TWO HOURS
MR. BUMSTEAD CAN HIDE BETTER THAN ANYBODY
HE FORGOT ABOUT THE SNAP LOCK ON THE BROOM CLOSET

BUZ SAWYER By ROY CRANE

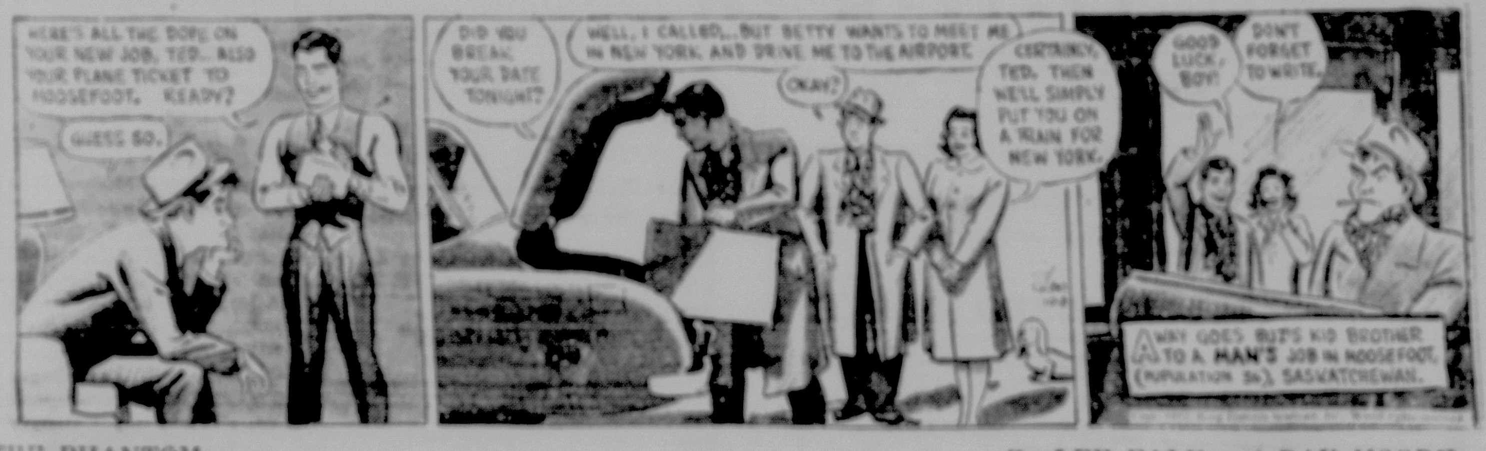
HERE'S ALL THE DOPE ON YOUR NEW JOB, TED... ALSO YOUR PLANE TICKET TO MOOSEFOOT. READY?
GUESS SO.
DID YOU BREAK YOUR DATE TONIGHT?
WELL, I CALLED... BUT BETTY WANTS TO MEET ME IN NEW YORK AND DRIVE ME TO THE AIRPORT.
OKAY?
CERTAINLY, TED. THEN WE'LL SIMPLY PUT YOU ON A TRAIN FOR NEW YORK.
GOOD LUCK, BOY!
DON'T FORGET TO WRITE.
AWAY GOES BUZ'S KID BROTHER TO A MAN'S JOB IN MOOSEFOOT, (POPULATION 36), SASKATCHEWAN.

THE PHANTOM By LEE FALK and RAY MOORE

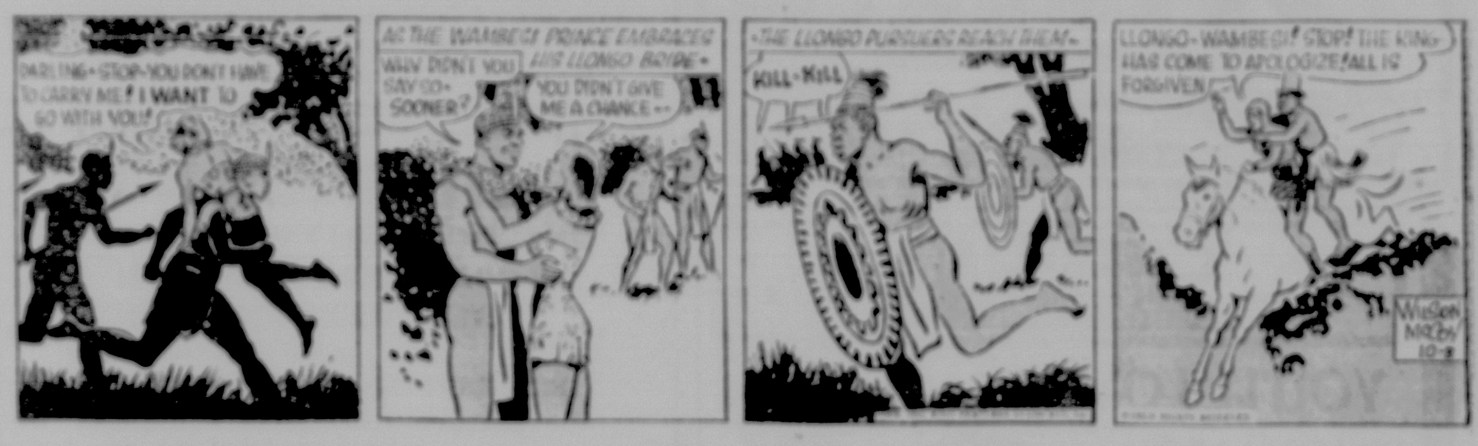
DARLING—STOP—YOU DON'T HAVE TO CARRY ME! I WANT TO GO WITH YOU!
AS THE WAMBESI PRINCE EMBRACES HIS LLONGO BRIDE—
WHY DIDN'T YOU SAY SO—SOONER?
YOU DIDN'T GIVE ME A CHANCE—
—THE LLONGO PURSUERS REACH THEM—
KILL—KILL
LLONGO—WAMBESI! STOP! THE KING HAS COME TO APOLOGIZE! ALL IS FORGIVEN

BARNEY GOOGLE AND SNUFFY SMITH By FRED LASSWELL

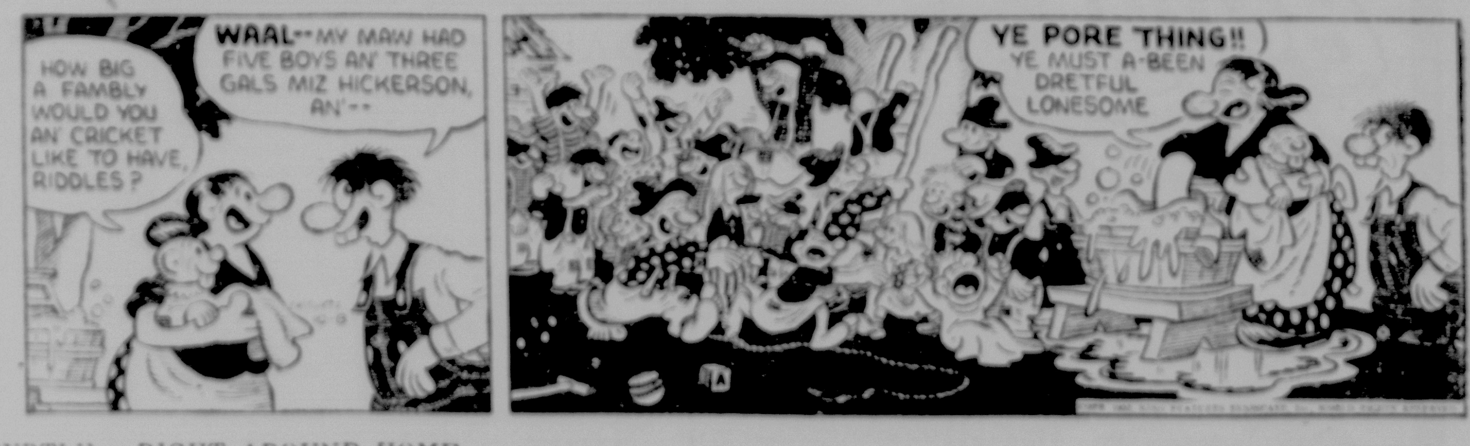
HOW BIG A FAMBLY WOULD YOU AN' CRICKET LIKE TO HAVE, RIDDLES?
WAAL—MY MAW HAD FIVE BOYS AN' THREE GALS MIZ HICKERSON, AN'—
YE PORE THING!! YE MUST A-BEEN DRETFUL LONESOME

MYRTLE — RIGHT AROUND HOME By DUDLEY FISHER

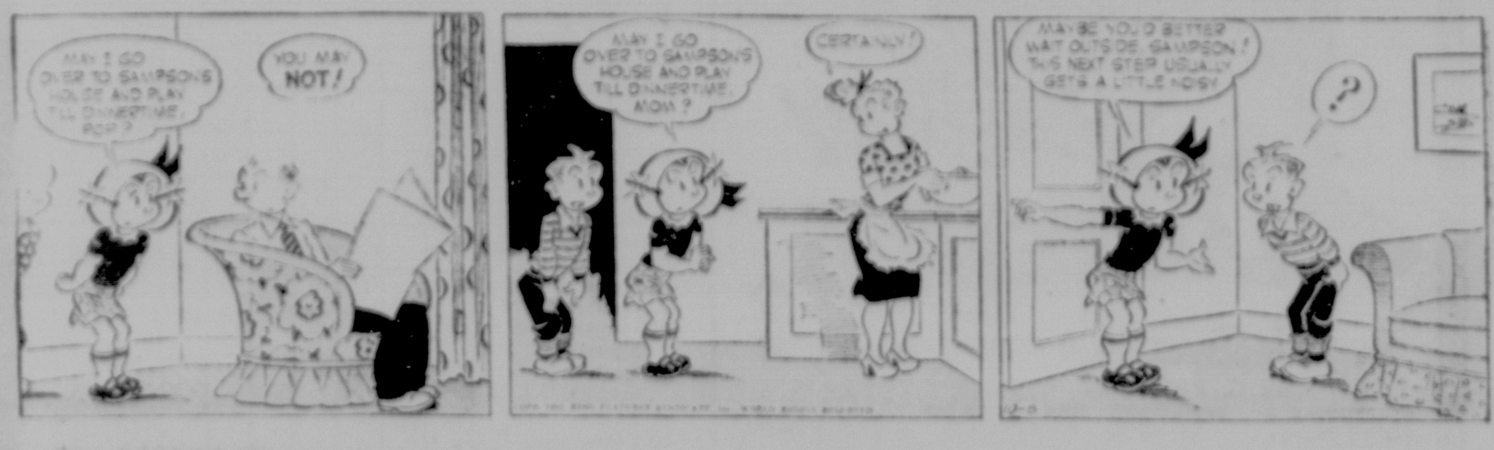
MAY I GO OVER TO SAMPSON'S HOUSE AND PLAY TILL DINNERTIME, POP?
YOU MAY NOT!
MAY I GO OVER TO SAMPSON'S HOUSE AND PLAY TILL DINNERTIME, MOM?
CERTAINLY!
MAYBE YOU'D BETTER WAIT OUTSIDE, SAMPSON! THIS NEXT STEP USUALLY GETS A LITTLE NOISY
?

HOPALONG CASSIDY By DAN SPIEGLE

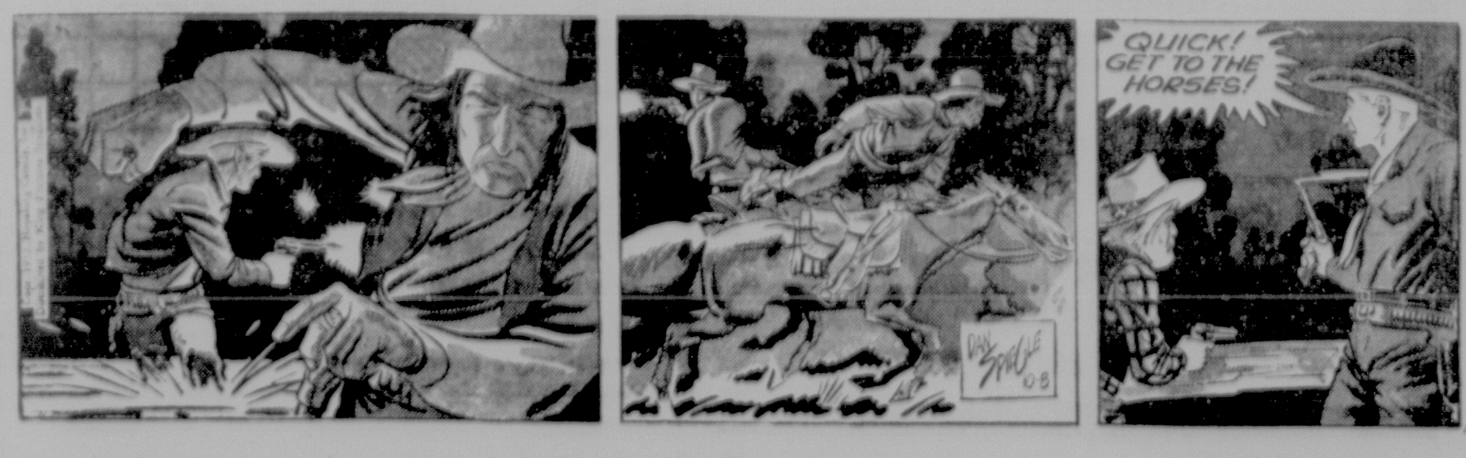
QUICK! GET TO THE HORSES!

Shawnee Golf Club Honored With Award

New York—The Shawnee Golf Shop at Fred Waring's Shawnee Inn and Country Club, Shawnee-on-Delaware, is the recipient of the "Izod of London" 1952 International Award for display and merchandising. It is the first golf shop in America to be thus honored.

The award was presented to Harry Obitz, head professional at Shawnee, who received it in behalf of Fred Waring, during the presentation ceremonies at the New York offices of David Crystal Inc. Sportswear, American manufacturers and distributors of "Izod of London" merchandise.

Vin Draddy, president of David Crystal Inc., made the presentation. British Commerce Consul John O. McCormack, of Her Majesty's Consulate General's office, New York, attended the presentation.

POLITICAL ADVERTISEMENT

Listen Tonight
WARM
8:45 P. M.
SENATOR
Richard M. Nixon
Sponsored by Republican State Committee of Pennsylvania

Scientifically Air Conditioned
GRAND
Mat. 2:30
Eve. 7-9
4 DAYS ONLY STARTS TODAY
Mighty Adventure!
of the men who conquered the untamed Northwest!
HOWARD HAWKS'
THE BIG SKY
co-starring
KIRK DOUGLAS · DEWEY MARTIN
ELIZABETH THREATT · ARTHUR HUNNICUTT

Starts Today
SHERMAN
Mat. 2:30
Eve. 7 & 9
YOU'LL LOVE IT!...the Biggest and Best of All Hutton-Happy Musical Hits!
Betty Hutton
TECHNICOLOR
SOMEBODY LOVES ME
Ralph MEEKER · Adele JERGENS · Robert KEITH
EXTRA! "OUR TOWN" EXTRA!
A Special Short Subject Starring YOU
The Citizens of Stroudsburg

Today Only
PLAZA
E. STROUDSBURG TELEPHONE 711
Eve. 7 & 8:30
"Girl Of The Limberlost"
Gene Stratton Porter's Famous Novel!
"SEA TIGER"
with
Marguerite Chapman
John Archer
LADIES! GLASSWARE TONITE!

Midget Car Racing To Make First Appearance At Stroudsburg Speedway On Sunday's Card

Midget automobile racing makes its initial appearance at Stroudsburg Speedway on Sunday, it was announced by Tom Garbac, owner of the half-mile dirt oval, as the only track in operation features another one of those triple-pronged programs that have become popular in recent weeks.

Bill Bichterman, Alcove, N.Y.; Jimmy Knowlan, Bellmore, N.Y.; Oscar Saunders, Stamford, Conn.; Bob Hart, Nassau, N.Y.; and Bill Vonick, Elmsford, N.Y., are the headline attractions in a field of entries that may reach as many as 30 midget cars.

Bichterman is currently pacing the point column, with Knowlan, who captured similar honors last year, a close second.

Saunders, third in the point column, is a veteran of six years on the track and at least one serious accident, while Hart is fighting for the number three point spot, from his current fouth place spot.

Vonick, with two feature wins to his credit this year, is currently 10th in the point standings.

Garbac will also feature another demolition race, which has proven popular in recent weeks.

Tex Ryan, cowboy entertainer on radio station WVPO will be on hand to entertain the expected large crowd prior to the program and during the intervals between races. This form of entertainment has also pleased recent crowds.

Qualifying heats are scheduled to begin at the new starting time of 1:30 p.m. and the time trials one hour earlier.

Stroudsburg Speedway is located outside of East Stroudsburg on Route 209, near the Stroudsburg-East Stroudsburg Airport.

Roseto School Forming Team

Roseto—A football team is in the process of being formed here at Our Lady of Mt. Carmel Parochial School, and the squad has been practicing for the past several weeks under the direction of Father George Kroek, C. M., director of physical education and Latin teacher. Tom Casciano is the coach.

Game

A scrimmage session will take place with a Bangor squad this week and another at a later date. The initial contest on the agenda is with a Phillipsburg Parochial eleven, in Phillipsburg, on Monday, October 27. The kickoff is listed for 3:30 p. m.

POCONO
DRIVE-IN THEATER
Route 611—So. of Bartonsville
CLOSED
Tuesday, Wednesday, Thursday
OPEN
Fri., Sat., Sunday and Monday

Advertise in The Daily Record.

ESSTC Lists Field Hockey Schedule For Present Season

Girls of East Stroudsburg State Teachers College will take part in five field hockey outings this season, it was announced yesterday by Oscar J. Liljenstein, athletic director at the East Stroudsburg school.

The ESSTC lassies are slated to open their schedule a week from today, with Ursinus College supplying the opposition on the Normal Hill field.

Finish

ESSTC completes its field hockey campaign with College Misericordia, at Dallas, Pa., on Saturday, November 8.

The only contest on the schedule that is still pending official confirmation is the Wednesday, October 22 battle with Panzer College, in East Orange, N. J.

Coach Griffith will also send her Warriorettes into the Middle Atlantic Field Hockey tournament this season, while the fifth match on the agenda is an intra-squad contest on home coming day, on Saturday, October 18.

Schedule follows:

October 15—Ursinus College	Home
October 18—Intra-Squad Game	Home
October 22—Panzer College	Away (pending)
November 1—Inter-Collegiate Tournament	Away
November 8—College Misericordia	Away

Help Holds Tournament At Shawnee

Shawnee-on-Delaware—It was annual Employes Day at Fred Waring's Shawnee Inn and Country Club Tuesday. Chefs, waitresses, caddies and Inn staff members doffed their uniforms for a day of golf over the 6,686 yard championship course.

In the women's division, limited to nine holes of play, Mrs. Edward Leary scored 60 to take low gross honors. Miss Effie Fleagle came in second with 61.

Finalists

The men's tournament, 18 holes of play, under the direction of John Savage, superintendent of service, qualified eight players scoring under 88 for elimination rounds.

George Armstrong fought his way into the final round yesterday, but a special playoff was made necessary today between Ed. Bigham and Chilston Margaretta to determine the other finalists.

Championship prizes will be awarded at the annual Employes party to be held at the Inn, October 20.

Record Major Bowls

Record Major League keglers swing into action at the Pocono Bowling Center today, at 7 p.m. Schedule follows:

Alleys one and two—Line Material vs. Globe Furniture.

Alleys three and four—Scheller and Kitchen vs. Community Bar.

Alleys five and six—Fabel's Dairy vs. VFW.

Alleys seven and eight—Shoemaker Signs vs. A.C. Miller.

Mower Loop In Action

Worthington Mower League action consists of two matches today, both listed for 7 p.m., at the George N. Kemp American Legion Post Alleys. Schedule follows:

Alleys one and two—Dodos vs. Loons.

Alleys three and four—Snipes vs. Mudhens.

Blue Ridge Drive-In
THEATRE
Saylorsburg, Pa.—Routes 12 & 115
2 Shows—7:00 & 9:00 P. M.
— TONIGHT —
"PITTSBURGH"
Also — Cartoon

Town Tavern — Today's Special
724 MAIN STREET -:- STANLEY SIPTROTH, MGR.
CHICKEN A LA KING—or SPANISH OMELET
Vegetable, Salad, Rolls and Butter 75c
See Baseball on Television in both Dining Room and Bar

SHAFFER'S INN
Route 209, East Stroudsburg, R. D. 2
SQUARE AND ROUND DANCING
EVERY WEDNESDAY NIGHT
Music by
ERNIE BITTENBENDER'S ORCHESTRA
AMATEUR NIGHT EVERY WEDNESDAY
— Bring Your Talent —
— No Minors Admitted Unless Accompanied by Parents —

DAILY CROSSWORD

ACROSS
1. Method of learning
5. God of war (Gr.)
9. Always
10. Touched
11. Yield
12. Former Russian ruler
13. Electrified particle
14. Cobalt (sym.)
16. Genus of cetaceans
18. Chinese dialect
19. A day of the week
21. Taverns
24. Little child
25. Backless seat
27. Stairway post
31. Pole
33. Sand dune (Eng.)
34. Ghost
38. Neuter pronoun
39. Employ for wages
40. Each (abbr.)
41. Past
42. Peel
44. Duration
46. Solar disk (Egypt.)
47. Melody
48. Nobleman
49. Marshy meadows

DOWN
1. Tell over
2. Baking chamber
3. Spread grass to dry
4. Upright
5. Astern
6. Withstood
7. Antelope (So. Afr.)
8. Narrow band
13. Certainly (archaic)
15. Retired
17. Affirmative vote (var.)
20. An age
22. Negative reply
23. Magician
26. Fate
28. Plural pronoun
29. Puzzles
30. Mother of Apollo (myth.)
32. River in Scotland
34. Shilling (abbr.)
35. A fig tree (Ind.)
36. Muse of lyric poetry
37. Amount at which a person is rated
41. Melody
43. Finish
45. Before

H	A	H	A	S	■	B	A	L	A	S
A	L	A	T	E	■	R	H	O	N	E
V	O	L	T	A	■	E	A	G	E	R
E	W	E	R	■	B	E	■	E	W	E
■	■	■	A	B	I	D	E	■	■	■
F	E	N	C	E	D	■	M	E	T	E
O	M	I	T	S	■	A	P	R	I	L
R	U	L	E	■	A	R	I	E	L	S
■	■	■	D	I	V	E	R	■	■	■
T	E	N	■	M	A	■	I	D	O	L
S	L	E	E	P	■	S	C	A	R	E
A	M	A	T	E	■	E	A	R	L	S
R	A	T	E	L	■	S	L	E	E	T

10-8

Yesterday's Answer

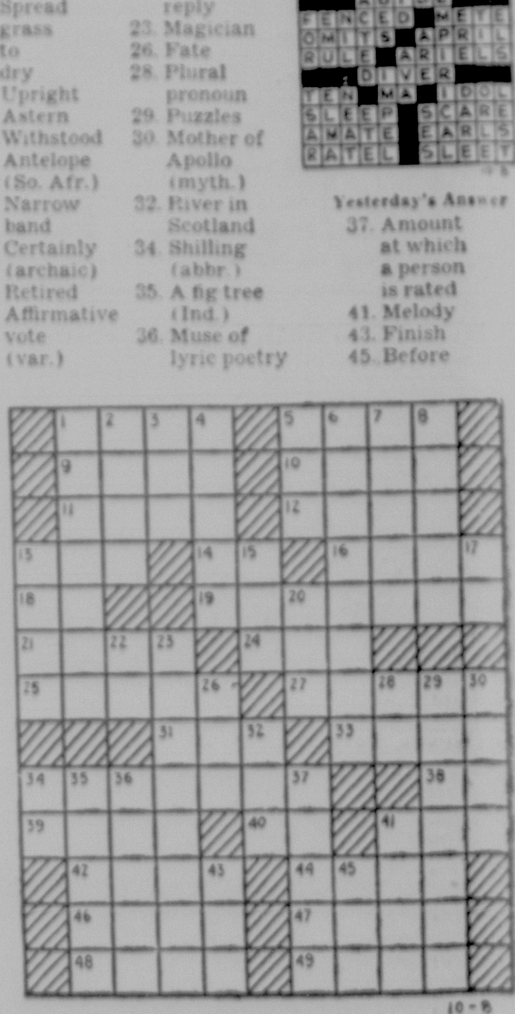
10-8

A Cryptogram Quotation

FEMDDO FCGGO, BHO, ATMJ P AHB HAHO, NPN OCVE KHJLO JMYME BDEHO DC BCZM JMAME GCYME?—WHO.

Yesterday's Cryptoquote—LITTLE SINS MAKE ROOM FOR GREAT, AND ONE BRINGS IN ALL.—EDWARDS.

Distributed by King Features Syndicate

16 Records Shattered In World Series

New York (AP) — Sixteen World Series marks were broken and 17 were equalled during the 1952 fall classic between the New York Yankees and the Brooklyn Dodgers.

Duke Snider, brilliant center fielder of the defeated Brooklyn Dodgers, established two new records, in total bases and extra bases on long hits and tied four others — runs batted in, home runs, two home runs in a game and long hits.

Records broken based on seven game series:

Individual

Most total bases—Snider, Brooklyn, 24.

Most extra bases on long hits—Snider two-2B; four-HR, 14.

Most chances accepted, catcher—Yogi Berra, New York, 67.

Most putouts, catcher—Berra, 59.

Team

Lowest batting percentage of club winning series—New York, .216.

Most times at bat, one club, total 19 series—New York, 3,362.

Fewest one-base hits, singles, one club—New York, 33.

Fewest two-base hits, doubles, both clubs—New York, five vs. Brooklyn 7,12.

Most home runs, both clubs—New York, 10, vs. Brooklyn, six, 16.

Most strikeouts, one club—Brooklyn, 49.

Fewest sacrifice hits, one club—New York, two.

Fewest assists, one club—New York, two.

Fewest assistts, one club—New York, 65.

Club playing most series—New York, 19.

Club winning most games—New York, 67, 19 series.

Most times winners, total series—New York, 15.

The records tied:

Individual

Manager winning most consecutive world championships—Casey Stengel, New York, four.

Most runs batted in — Snider, eight.

Regulars playing every game without a hit—Gil Hodges, Brooklyn, seven games, 21-AB.

Most home runs—Snider, four.

Making two home runs in a game—Snider, 6th game.

Most long hits—Snider, six.

Most bases on balls, game — Jackie Robinson, Brooklyn, fifth game, four.

Most errors, third basemen—Gil McDougald, New York, four.

Most assists, catcher — Berra, seven.

Most error pitchers—Allie Reynolds, New York, two.

Most games lost, pitcher—Joe Black, Brooklyn, two.

Home run by pinch-hitter—Johnny Mize, New York, 9th inning, third game.

Team

Fewest one-base hits, singles, one club, game—New York, fourth game, none.

Fewest two-base hits, doubles, one club — New York five.

Fewest three-base triples, one club—Brooklyn, none.

Most consecutive games one or more home runs—New York first, second, third, two; fourth, fifth, sixth, two; seventh, two—fourteen.

Fewest strikeouts, one club, game—third game—Brooklyn none.

Morell Drops Decision

White Plains, N.Y. (AP) — Sal di Guardia, New York, won a unanimous eight-round decision last night over Jose Morell, Puerto Rico, in the main event at the Westchester County Center. Di Guardia weighed 136, Morell, 132¾.

THEY'LL DO IT EVERY TIME By JIMMY HATLO

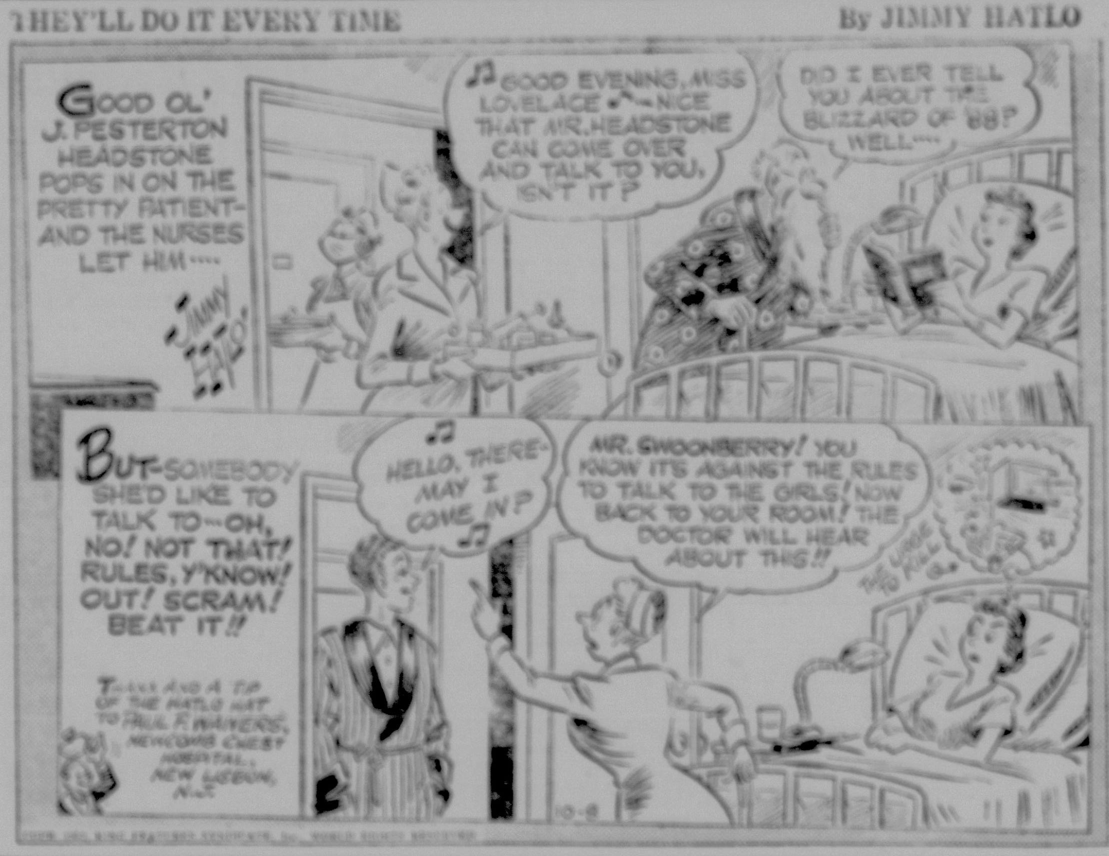
GOOD OL' J. PESTERTON HEADSTONE POPS IN ON THE PRETTY PATIENT—AND THE NURSES LET HIM....
GOOD EVENING, MISS LOVELACE—NICE THAT MR. HEADSTONE CAN COME OVER AND TALK TO YOU, ISN'T IT?
DO I EVER TELL YOU ABOUT THE BLIZZARD OF '88? WELL....
JIMMY HATLO
BUT—SOMEBODY SHE'D LIKE TO TALK TO—OH, NO! NOT THAT! RULES, Y'KNOW! OUT! SCRAM! BEAT IT!!
HELLO, THERE—MAY I COME IN?
MR. SWOONBERRY! YOU KNOW IT'S AGAINST THE RULES TO TALK TO THE GIRLS! NOW BACK TO YOUR ROOM! THE DOCTOR WILL HEAR ABOUT THIS!!
THE URGE TO KILL
THANX AND A TIP OF THE HATLO HAT TO PAUL F. WAINERS, NEWCOMB CHEST HOSPITAL, NEW LISBON, N.J.
10-8

Notre Dame Defeats Heat, Then Texas

Chicago (AP)—It now comes out how Coach Frank Leahy of Notre Dame first beat the heat and then Texas, in that order.

Yesterday at the football writers' luncheon, Ed "Moose" Krause, Notre Dame athletic director, revealed Leahy's behind-the-scenes strategy for that triumph.

"Frank got the boys psychologically confident that the heat down there wouldn't beat them," said Krause. "But this was just one step in his preparations.

"For the first time in the history of the school, Notre Dame players wore light, sleeveless T-shirts in a game. Before game-time they were ordered just to jog around the field, no running. Pith helmets were worn on the bench and the boys looked like a bunch of jungle hunters sitting there.

Shift Bench

"A day before the game Leahy said he wanted his boys on the bench to have their backs to the sun and not their faces. We asked Dana X. Bible, Texas athletic director, if this could be arranged. He gladly obliged by having our bench moved to the west side of the field.

"We came prepared with two tanks of oxygen to give players a lift if the heat and action wore them down. All the boys used it except our fine halfback, Johnny Lattner, of Chicago. He said if his mother should hear on the radio that he was on his back with an oxygen mask over his face she would think he was dying."

Commercial 'B' League To Roll

Commercial "B" League entries are listed for action at Harmon's alleys today. Schedule follows:

7 P.M.

Alleys one and two—Blue Note Inn vs. Courtland Beverage.

Alleys three and four—Line Material vs. E.S. Hardware.

Alleys five and six—Stroudsburg Auto Body vs. E. S. Beverage.

9 P.M.

Alleys one and two—Chestnut Grove vs. Otto's Grandview.

Alleys three and four — Eagles "B" vs. Mountain Cleaners.

Alleys five and six—Ray Arnold vs. Bellevue Inn.

Your Horoscope Today

By FRANCIS DRAKE

WEDNESDAY, OCTOBER 8, 1952

March 21 to April 20 (Aries)—Fine day to tackle those duties you've been putting off. Plan well, follow up thoroughly, finish with definiteness, decision. Evening favors personal matters.

April 21 to May 20 (Taurus)—Temper exuberance with caution, wisdom. Energies misdirected are wasted. You are capable of such fine achievement, don't disappoint yourself.

May 21 to June 21 (Gemini)—May be called upon to arbitrate the differences of friends or others. Your opinion valued if not given domineeringly. Do all diplomatically.

June 22 to July 23 (Cancer)—A day of many moods. On your toes! The alert, sensible members of this Sign can derive much benefit by vigorous, systematic application.

July 24 to August 22 (Leo)—As you practice so shall you succeed in final endeavor. Act as if each hour of your waking day demanded your best. Retain sense of humour and balance.

August 23 to September 23 (Virgo)—Friendly, personable day. When daily chores are done, spend a little time spreading those "little" happinesses the world and loved ones need.

September 24 to October 23 (Libra)—Stick to well planned course to accomplish quicker. Work with others for the general betterment of all. Personal, financial matters under advantageous rays.

October 24 to November 22 (Scorpio)—Command thoughts and energies to necessary matters, children's and other needs. Don't wait for the other fellow to do it first.

November 23 to December 22 (Sagittarius)—Industrial, home and business issues in forefront today. Strive to complete assigned tasks with alacrity.

December 23 to January 21 (Capricorn)—Look to trusted friends for the right word. Their sage, unbiased able advice will help you and your hopes.

January 22 to February 20 (Aquarius)—Gains in new and old duties for the DOERS. Progress can be measured in direct ratio to your efforts. Aim to maintain a steady, even pace.

February 21 to March 20 (Pisces)—Don't shade actions with indecisions, doubts. A well planned program is half the battle. Show your versatility.

YOU BORN TODAY: A bright mind, eager for doing good things; a likeable personality, ready for fine friendships, assisting worthy causes. Many Librans have become outstanding statesmen, reformers. You could be able executive or steady, faithful employe.

Birthdate of: John Hay, Amer. statesman, author; E. H. Gary, steel magnate; Rob't Lowell, writer.

WISHING WELL

Registered U. S. Patent Office.

8	6	2	7	3	5	6	2	8	4	6	5	7
E	C	L	L	C	T	O	U	N	N	V	O	A
6	3	5	6	2	8	4	6	7	5	8	2	6
E	U	F	R	C	C	O	Y	U	O	H	K	O
4	2	6	8	3	6	2	5	6	4	7	8	6
B	A	U	A	L	R	N	R	S	L	G	N	P
6	5	7	2	6	4	8	3	7	2	6	5	8
I	G	H	D	R	E	T	T	M	W	I	E	E
2	6	4	5	3	6	8	2	6	5	7	4	6
O	T	L	T	U	W	D	R	I	F	O	O	T
6	5	6	2	6	8	5	4	6	3	6	8	7
H	O	S	K	U	T	R	V	N	R	S	R	R
5	3	6	8	4	5	6	7	5	6	8	5	6
G	E	H	I	E	I	I	E	V	N	P	E	E

Here is a pleasant little game that will give you a message every day. It is a numerical puzzle designed to spell out your fortune. Count the letters in your first name. If the number of letters is 6 or more, subtract 4. If the number is less than 6, add 3. The result is your keynumber. Start at the upper left-hand corner of the rectangle and check every one of your key numbers, left to right. Then read the message the letters under the checked figures give you.

Green Valley Pro Captures State Crown

Philadelphia (AP)—George Griffin Jr., Green Valley pro, yesterday won the Pennsylvania Open Golf championship, defeating amateur Arnold Palmer of Latrobe in an 18-hole playoff.

Griffin, who entered the sudden death playoff Monday by tying Palmer, registered a 73 yesterday over the Gulph Mills course — three up on Palmer.

Griffin's victory depended in large measure yesterday on his putter as both players handled their tee-to-green shots with precision.

Scores

Griffin covered the outgoing nine in 37, one over par, and came back in even par 36, while Palmer — a member of the Coast Guard stationed at Cleveland, O., scored a 38 on each nine.

Both Griffin and Palmer were surprise top finishers in the tourney. The defending champion Johnny Bulla, from Westmoreland near Pittsburgh, and George Fazio, Pine Valley pro, were figured as pre-tourney favorites.

CLASSIFIED Advertising Rates

If Paid Within 10 Days
3 Lines (15 Average Words)
.46 .... For One Day
Each Additional Line .... .17

Ads must be in before 5 P.M. for following day's edition

CONTRACT RATES FOR 6 OR 12 MONTHS ON REQUEST

Legals

LEGAL NOTICES 0

AUDITOR'S NOTICE

IN THE ORPHANS COURT OF MONROE COUNTY, PENNSYLVANIA
IN RE: ESTATE OF ELMER SINGER, LATE OF POCONO TOWNSHIP, MONROE COUNTY, PENNSYLVANIA, DECEASED.

NOTICE IS HEREBY GIVEN that Arlington W. Williams, an auditor appointed by the Orphans Court of Monroe County to make distribution of the funds in the hands of Harry B. Bisbing, Executor under the will of Elmer Singer, Deceased, as shown by his first and final account which has been confirmed absolutely, to and among the parties entitled thereto and make his report to December Term of Court, 1952, with leave to file his report at any intervening return day or session of the Court, will hold a hearing for the purpose of his appointment on Friday, November 7, 1952, at 1:30 o'clock P. M. at Court Room No. 2 in the Court House at Stroudsburg, Pennsylvania, at which time and place all persons are required to present their claims before he auditor or be forever debarred from sharing in said fund.

ARLINGTON W. WILLIAMS,
Auditor
28 North Seventh Street,
Stroudsburg, Pennsylvania.

EXECUTOR'S NOTICE

ESTATE OF JOSEPH FRITZ, late of Ross Township, Monroe County, Pennsylvania, deceased.

Letters Testamentary in the above named estate having been granted to the undersigned, all persons indebted to the estate are requested to make immediate payment, and those having claims are directed to present the same, without delay, to the undersigned or to his attorney within six months from the date hereof, and to file with the Clerk of the Orphans Court of Monroe County a particular statement of claim, duly verified by affidavit, setting forth an address within the county where notice may be given to claimant.

NORMAN ANGELMEYER,
Saylorsburg, R. D. Penn.
GRANT W. NITRAUER, Atty.,
37 N. 7th St., Stroudsburg, Penna.

Announcements

DEATHS 1

DWYER, Patrick A., in Pocono Manor, Aged 56 yrs. Relatives and friends are respectfully invited to attend funeral services Wednesday, Oct. 8, at 10 a.m. from the St. Cassian's R.C. Church, Upper Montclair, N.J. Interment in the Holy Name, Jersey City, N.J. Cemetery. Viewing f.m., Montclair, N.J., Tues. afternoon.

WILLIAM CLARK

FEILBACH, Pearl, at 1106 Dover Lane, Bethlehem, Oct. 5, aged 48 years. Relatives and friends are respectfully invited to attend funeral services Thursday, Oct. 9 at 2 p. m., from the St. Peter's Lutheran Church, Packer and Vine Sts., Bethlehem. Interment in the Memorial Park Cemetery, Bethlehem. Viewing Wednesday evening from her residence.

PEARSON FUNERAL HOME,
529 Wyandotte St.,
Bethlehem, Pa.

Announcements

DEATHS 1

FRABLE, James G. Sr., in Saylorsburg RD1, Sun., Oct. 5. Aged 85 yrs. Relatives and friends are respectfully invited to attend funeral services Wed., Oct. 8, at 2 p.m. from the Appenzell Lutheran Church. Interment in the Appenzell Cemetery. Viewing Tues., at funeral home, 7 to 9 p.m.

KRESGE
Brodheadsville

HARPS, Paul R., in East Stroudsburg, Oct. 6, aged 43 years. Relatives and friends are respectfully invited to attend funeral services Thursday, Oct. 9, at 2 p. m., from the Warner funeral home. Interment in the Mt. Zion Cemetery, Hamilton Township. Viewing Wednesday 7 to 9 p. m., at funeral home.

WARNER.
THOMAS.

HELLER, Eugene G., in General Hospital, Tues., Oct. 7, aged 75 years, 9 months, and one day. Relatives and friends are respectfully invited to attend funeral services Friday, October 10 at 2 p. m. from the Lanterman funeral home. Interment in the Cherry Valley Methodist Church Cemetery. Viewing at funeral home, 7-9 p. m.

LANTERMAN

HUEY, Jerome, in Reading, Oct. 6, aged 76 years. Relatives and friends are respectfully invited to attend funeral services Wednesday, Oct. 8 at 2 p. m. from the Lanterman funeral home. Interment in the Prospect Cemetery. Viewing Tues., Oct. 7, 7-9 p. m. at funeral home.

LANTERMAN

SHAFER, Gustavus A., in Drexel Hill, Pa., Oct. 6. Relatives and friends are respectfully invited to attend funeral services Thursday, Oct. 9, at 11 a. m., at Gilbert Cemetery. Interment in the Gilbert Cemetery. Viewing Wednesday, Oct. 8, 7 to 9 p. m., at Toppitzer's funeral home, Drexel Hill.

TOPPITZER'S.

STORM, Alonzo, in Philadelphia, Fri., Oct. 3, 1952, aged 26 years. Relatives and friends are respectfully invited to attend funeral services Tuesday, October 7 at 2 P.M. from the Lanterman funeral home. Interment in St. Paul's Cemetery, Swiftwater.

LANTERMAN.

IN MEMORIAM 3

CEMETERY Memorials, also lettering & cleaning done in cemetery. Visit display & see what you buy STROUDSBURG GRANITE CO. PH. 1812. Main St. & Dreher Ave. Open Eve's & Sun.

SPECIAL NOTICES 5

A VOTE for Van D. Yetter, Jr., is a vote against the flat State Income Tax.

Channel 11 Now on Our TV Cable. See Baseball, Other Sports While Enjoying Our Sea Food Platters. HAPPY HOUR BAR Sam Miller, Prop. Ph. 9023

HAVE installed oil burner & will sell 5 tons of Pea Coal. Cheap to quick buyer. Ph. 2090-J-4.

MAKE new handbags. Frames; Chenille, beads, pearls, coins, cards. Instructions—All at Helen Teeter's Shop, 6 N. 9th St., Stbg.

PROMPT PHOTO finishing service. Prints made Jumbo size. Stbg. Foto Shop, 7 So 7th St. Ph. 1177-R.

PUPPIES: The SPCA has a choice of fine puppies looking for good homes. Ph. 3736.

FLORISTS 6

AFRICAN VIOLETS. MRS. EDNA SMELTZ, 612 OAK STREET, EAST STBG. PHONE 2895-R.

LOST AND FOUND 9

LOST: Two small pigs, between Reeders and Cherry Valley. Ralph Mansfield, or call 1455-R-4.

LOST or STOLEN—Boy's 20" bicycle; B. F. Goodrich, E. Stbg High School Parking Lot, Ph. 3953.

LOST: Lady's brown suede belt, to jacket. Vicinity: Main St. or in stores. Ph. 1417-R-11.

Merchandise For Sale

MISCELLANEOUS ARTICLES 16

BE WISE—BE MODERN!

No longer is it necessary to fuss and bother with old fashioned, inefficient fuels. Not when PYROFAX Bottled Gas is just as near as your telephone. For cooking, heating domestic hot water or room heating PYROFAX has no peer. Dependable too, for our Service Department will see to it that your requirements are taken care of promptly and properly.

POCONO GAS CO.
Phone Cresco 5771—8431

CLOSING OUT SALE—on International Harvester Trucks, farm tractors, plows, farm equipment, refrigerators, deep freezers, milkers, milk coolers, garden tractors, and equipment. Used trucks, accessories and etc. Come in and save money. A. M. PRICE, E. Stbg.

MODERN dresser for sale. Like new. Inq. 418 William St., E. Stbg.

Nothing 'Cleans House' Like An Inexpensive Daily Record Want Ad! It's Easy, Phone 320

Merchandise For Sale

MISCELLANEOUS ARTICLES 10

FARMERS LARD $2.50 per 25 lb. can. $5. per 50 lb. can. Calvin Ebrey, Chipperfield Dr. Ph. 2515-R.

ONE 800 ft. Spencer hard boiler, self feeder, jacket, copper tank, coil and thermostat like new; large enough to heat up to six or seven rooms. Also new boilers, furnaces, Crane oil burners, Crane plumbing fixtures and Myers water systems. Call or see Forrest Stout Plumbing & Heating. Phone Saylorsburg 85-R-18.

ONE International heater 1465, Like new. Ph. 1622-J-1.

Spectacular Buys!
Terrific Savings!

STOCK UP for cold weather. Men's blue work shirts 98c, men's blue overalls $1.55, men's zipper jackets at $3.95-$4.95, men's hooded sweat shirts $2.98, boy's good strong school pants $2.98, men's heavy Winter jackets for work or dress at $4.95-$5.95-$6.95-$7.95-$8.95, boy's dungarees $1.49, men's unfinished shorts 49c, men's all wool sweaters at $2.95-$4.95-$5.95, boy's gabardine dress pants $3.95-$4.95, men's & boy's corduroy sport coats, new shipment, men's horse hide black leather motorcycle jackets, corduroy & duck line breeches, men's work pants at $2.49-$2.98, men's suits at $22.95-$29.95, men's 2-pants suits at $39.95, men's leather palm gloves 49c, 500 pairs of men's dress pants at $3.95-$4.95 & $5.95, carpenter's & painter's overalls, boy's heavy jackets at low prices; boy's rubber raincoats, hats to match $1.95, men's & ladies raincoats $1.98, hi & low hunting rubbers.

SILVERMAN'S—OPEN NITES
18 Washington St., E. Stroudsburg.

"22" MOSBERG RIFLE. PH. 2420-J AFTER 4 P.M.

FARM EQUIPMENT 10A

CORN PICKERS
$150
down payment will deliver a brand new Wood Bros. Corn Picker to your farm.
SAYER & KERN
FORD-DEARBORN
SALES SERVICE
Mt. Bethel, Pa. Phone Portland 129

HOUSEHOLD GOODS 10B

APT SIZE Welbilt 4 burner gas stove, oven never used. Excellent cond. $49. Inq. 207 Grove St., E. Stbg.

BOTTLE GAS — Stoves and water heaters. Gas service now available. For prices and terms call GANTZHORN. 2073-R-13.

5 PIECE OAK DINING ROOM SUITE $25. PHONE 588-J.

ELECTRIC fan and heater $12.50; 2 burner oil heater $13.50; ¾ Jenny Lind bed & spring $15; full size maple rope bed $20.
USED FURNITURE OUTLET
205 Washington St.

FOR SALE—Dining room suite, table, 6 chairs, buffet, server and china closet, $50.00. The Pinehurst, Canadensis, Pa. Cresco 4271.

NEW OR USED
WE have the space heater you need this FALL—coal, wood, oil, electric, gas. All sizes in stock. Kitchen heater & kitchen ranges.
STAR FURNITURE STORES
East Stroudsburg, Pa.

REAL Apollo kitchen range, small size with water back and warming oven. Also single bed, coil spring. Call 651-J.

SAVE ON
VENETIAN BLINDS. Great value of STOCK blinds in white or eggshell color. Also CUSTOM BLINDS made in steel or aluminum slats with cloth or plastic tapes. Call us today for free estimate.
STROUDSBURG GLASS CO.,
537 Scott St., Ph. 255 or 2606 Stbg.

SCREEN Wire, Screen Doors, Window Screens and Combination Doors. Now in Stock at East Stroudsburg Hardware Co. 107 Crystal St. Phone 324.

SET of 3 white enamel cabinets. Size of two, 24 x 30; one, 24 x 20; Ph. 287-J.

SOLID MAPLE Dbl. bed. Coil spring & mattress $35. Mrs. Kerlin, 721 Scott St., Stbg. Ph. 466.

3-PIECE Mohair living rm. suite, $50. Norge refrigerator $75. Inq. 20 Boroughs St., E. Stbg.

WHITE enamel table top gas Caloric range, w/timer & light. Also 8 cu. ft. Westinghouse refrigerator. All good cond. Priced reas. Ph. 1431-R-4, after 6 P.M.

WEARING APPAREL 10C

CUT YOUR SHOE BILLS
WITH THESE LOW PRICES
Save $2.00-$3.00-$4.00 a Pair

Men's work shoes, great values, at $3.69-$3.98-$4.95-$5.95-$6.95, men's engineer leather boots $9.50, men's paratrooper high lace boots at $6.95-$7.95, men's Army combat shoes $6.95-$7.95, ARMY-NAVY-MARINE WORK SHOES at $4.95-$5.95-$6.95, men's police shoes, safety toe work shoes, men's dress shoes at $4.95-$5.95-$6.95-$7.95, boy's shoes $2.98-$3.50-$3.95-$4.95-$5.95, men's Army-Navy-Marine dress shoes at $5.95-$6.95, good shoes for painters, carpenters, farmers, truckers, railroad men, construction workers, factory workers, road builders.

SILVERMAN'S—OPEN NITES
18 Washington St., E. Stroudsburg.

PLATINA fox fur jacket, size 14 or 16; 3 cloth coats and dresses. Same size. Reasonable. Inq. 745 Ann St., Stbg.

TUXEDO—Size 38, brand new. Cost $75, will sell for $30. Call 2119-W.

HOTEL & REST. EQUIPMENT 11A

LONDON Rest. Equip. & Supply
VISIT OUR SHOW ROOM
MOST modern & complete line of NEW & REBUILT Hotel & Restaurant Equip. & Supplies in the Poconos. We design and equip kitchens, Diners, Bars. ESTIMATES GIVEN. Tannersville Ph. 3511

SACRIFICED 32 cu. ft. freezer, 5x7 walk-in with electric refrigeration. Sell separately. Owner remodeling building. Must move. Lawton Huffman Co., Marshalls Creek. Phone: Stbg. 3466.

HOTELS, RESTAURANTS, CLUBS
We are prepared to equip completely your HOTEL, RESTAURANT, DINER and BAR with the finest line of KITCHEN and DINING ROOM equipment. The largest stock of CHINA, GLASSWARE, SILVERWARE in the Poconos. Special designs furnished, plans & free estimates given. See our FURNITURE and BEDDING display for Guest Rooms, Motels & Boarding Houses. Also Industrial and Janitor Supplies with complete line of Paper Goods.
STROUDSBURG GLASS CO.,
Monroe County's Leading Supply House
537 Scott St., Ph. 255 or 2606 Stbg.

WYCKOFF'S HOTEL SUPPLY DEPARTMENT
offers a complete line of supplies for Hotels, Motels, Road Stands, Summer Camps and Institutions. Well known quality brands in stock include Libbey Glassware, Shenango "Rimrol" China, Oneida Hotel Plate and Stainless Flatware, Hot Point Cooking Equipment, Wear-Ever Aluminum Utensils, Scott Paper Products and Dixie Cup Products, Thonet Furniture, Fairfax Towels, Utica Mills Sheets, Scenic Post Cards, Cole Steel Office Equipment. Phone Wyckoff's 400 and ask for a representative to call, or stop at our showrooms, 604 Main St.

Merchandise For Sale

BUILDING MATERIALS 13

FIREPLACE SUPPLIES. Heatilators. Dampers. Outdoor Fireplaces. Cleanout doors, ash dumps, coal and wood grates. Lintels and Bonnet screens. A. W. Zacharias, 455 Chestnut St., E. Stbg. Ph. 692.

JOHNS-MANVILLE asphalt roofing, double-coated thick butt, 3-1 210 lbs., $7.95 per sq., less 5%.
R. C. CRAMER LUMBER CO.
Portland 100 Stbg. 804
Pen. Summit 6921 Wind Gap 402

L. F. TAYLOR
Sand — Stone — Cement — Mason Supplies. Mt. Bethel, Pa. Portland 66-R. Building Block Mfgr.

COAL AND WOOD 14

FIREWOOD FOR SALE. Round and slab, stove and fireplace. Ph. 2017-J-11.

GRAIN AND FEED 16A

BALED HAY. Timothy & 2nd cutting clover. $25 per ton at the farm. Ph. 2011-R-11.

GOOD THINGS TO EAT 17

GET your Tomatoes, Pears, Apples, Winter Potatoes and Onions, Cider and Pumpkins. Art Gerlach's Farmers Market, at the Hickory Nut Tree, Swiftwater.

WHITE TURNIPS. Wholesale & retail. Call after 4 p.m. & all day Sat. Robt. J. Haughley, Gilbert, Pa.

WANTED TO BUY 18

WANTED SMALL SIZE PIANO REASONABLE PRICE. CALL 2361-R.

Livestock For Sale

DOGS, CATS, OTHER PETS 20

3 YEAR OLD rabbit hound. Inquire after 4:30 P.M. William G. Post Jr., 833 Thomas St., Stbg.

WEIMARANER, dalmatians, cocker puppies & grown stock. The Robbins Kennels, near McMichaels. Ph. Saylorsburg 102-R-5.

SLAUGHTERING-RENDERING 20B

ALL ANIMALS and Poultry Slaughtered. Complete Dressing For Freezers. Curing and Smoking. All Foods Sold Wholesale.
HORN'S FROZEN FOOD SERVICE
S. Main St. Bangor. Ph. 580-W

HORSES, CATTLE, OTHER STOCK 21

GUERNSEY COW AND HEIFER FOR SALE. JOHNSON KEIPER, POCONO LAKE.

YOUNG HOLSTEIN COW, with or without calf. Also comb honey. J. B. Clugston, Bartonsville. Ph. 2063-R-3.

WANTED TO BUY 21A

BEEF hides and calf skins. Ehrlich's Market, 16 S. Courtland St., E. Stbg. Ph. 2755-J.

WILL BUY & sell all kinds of live stock. Charles Horn, Mt. Bethel, Pa. Phone Portland 78-R-3.

Auctions

AUCTION SALES 23

EVENING SALE OF VALUABLE FURNITURE AND 1949 MODERN HOUSE TRAILER

The undersigned will sell at his residence in Jackson Twp. off the Reeders-McMichaels road on the macadam mountain road, 2nd house on the right, next door to Milton Singers on

FRIDAY EVE., OCT. 10, 1952
AT 7 O'CLOCK SHARP

the following: six piece chrome & leather dinette set, Kelvinator electric refrigerator, enamel kitchen range, combination elec. radio and record player with 50 records, Easy elec. washer, 2 double metal beds complete, 5 piece wood breakfast set, 7 piece dining room suite, Upright piano, studio couch, Morris chair, combination book case and writing desk, & tables, floor lamps, library table, 4 burner bottled gas range, metal ironing board, 2 dressers, wash stand, Xmas ornaments, dishes, silverware, 2 lawn chairs, lawn mower, odd chairs, 75 cans of fruit jelly and jam, and other smaller items.

Also 1949 Zimmer house trailer with 30 ft. tandem wheels, containing 3 furnished rooms.

Terms of Furniture: Cash. Terms of trailer $600.00 day of sale, bal. in 10 days.

EDWARD MILLER, Owner.
WAYNE R. POSTEN, Auctioneer,
Member State & Natl. Auct. Assn.
ERNEST RIDGEWAY, Clerk.

AUCTION SALE
of
GOING BUSINESS, GROCERY STORE & BAKERY
FULLY EQUIPPED
on premises 285 N. Courtland St. on
WEDNESDAY, OCT. 8, 1952
AT 2 P.M.

the following complete stock of groceries, drugs, dry goods, notions, candy, tobacco, etc.

EQUIPMENT

Globe Elec. slicer, Toledo Elec. scales, Burroughs Adding machine, Nat'l Cash Register, 2 6 ft. Bakers floor show cases, 9 ft. floor showcase, Hussman 6 ft. Elec. Meat & Dairy floor showcase, with compressor shelving, counters display racks, pr. new Hussman scales, Blodgett gas baking oven, Reed Dough Mixer with ½ h.p. Elec. motor, gas doughnut fryer, bun divider — many smaller items of Bakers & General store equipment.

Terms $1000.00 on day of sale. Bal. in 10 days or sooner at the will of the purchaser.

MRS. HELEN KENNEDY, owner
WAYNE R. POSTEN, Auct.
Member State & Nat'l Auct. Assn.

NOTE: Here is a long established going business. Sold entirely because of ill health of the owner and IT WILL BE SOLD.

WAYNE R. POSTEN, Auct.

UNFINISHED AUCTION SALE
of
FINE TOOLS, SMALL FARM IMPLEMENTS & CHEV. TRUCK

at the former Stewart Setzer farm 2 mi. West of Bartonsville turning rt. on macadam road off concrete highway leading from Bartonsville to Snydersville, then follow "Hillcrest" signs on

SATURDAY, OCT. 11, 1952
AT 1 P.M. SHARP

the following:

Twin bed complete with triple coil spring & innerspring mattress, air compressor with 75 ft. hose, paint sprayer, blow torch, hydraulic jack, vise, saws, taps & dies, drills, 2 block & tackle sets, 75 ft. garden hose, 1939 Chev. pick-up truck, 50 ft. extension cord, Savage single bbl. shotgun & shells, wine press, planes, squares, butter maker, shoemakers outfit, wheel barrow, steel traps, 10 ft. step ladder, wedges, sythe, crow bars, 3 light flares for truck, 36 ft. extension ladder, hand sprayer, chrome shower equipment, lawn roller, 2 chicken feeders & fountains, oil drum & pump, grindstone, 3 old lanterns, tree pruner, quantity of used slate, 2 rabbit hutches, 50 ft. pig wire, 55 gal drum, elec. incubator, elec. brooder, 2 corn or bone grinders, fanning mill & many other items.

Terms:—CASH. Everything goes as we have sold our farm & are moving from the county.

WILLIAM & MABEL CARLIN, Owners.
WAYNE R. POSTEN, Auct.
Member State & Natl. Auct. Assn.
ERNEST RIDGEWAY, Clerk.

Sell! Swap! Rent! Buy! via the Want Ad Way.

Auctions

AUCTION SALES 23

EIGHTH ANNUAL SADDLE HORSE AUCTION AT TWIN PINE RANCH CORRALL
2 mi. from Snydersville, Monroe Co. Pa.
SATURDAY AFTERNOON,
OCT. 18, 1952 1 P.M.
18 HORSES

Including 6 yr. old Palomino mare, 6 yr. old Registered half Arabian mare & several gaited horses.

ALSO

1 [illegible] to dock and encrate sheep, 2 [illegible] stoves, 3 hot water boilers 65 & 85 gal., 6 rolls sheep & cattle fencing, wine press, beds with springs & mattresses.

Horses may be consigned for auction until day of sale.

TOM ROBINSON,
Owner Manager.
WAYNE R. POSTEN, Auctioneer,
Member State & Natl. Auct. Assn.

SHORT NOTICE EVENING PUBLIC SALE
of
ALMOST NEW FURNITURE

The undersigned will sell at 1190½ West Main St., Stroudsburg on

WEDNESDAY EVENING,
OCT. 8, 1952 AT
7 O'CLOCK SHARP

Hollywood solid maple bed with matching chiffrobe, chest of drawers, night table mirror & lamp, studio couch like new, solid maple 5 piece dinette set, 9x12 rug, new bridge lamp, smoking stand, ironing board, heat lamp, roaster, dollies, spreads, bedding, 1 Marmot fur coat (medium size), Jacket hand sweeper, dishes & a lot of smaller items.

Terms: CASH. Owners leaving for Florida.

MR. & MRS. HARRY WHITE,
Owners.
WAYNE R. POSTEN, Auct.
Member State & Natl. Auct. Assn.

EVENING PUBLIC SALE OF VERY GOOD FURNITURE

The undersigned will sell at 81 Second St., Stroudsburg, on

THURSDAY, OCT. 9, 1952
AT 7 P.M.

3 piece overstuffed blue and rose living room suite, Zenith cabinet radio, 2 end tables and lamps, 9x12 Wilton rug, 30x60 blue rug, pair boudoir lamps, Maytag elec. washer, 2 utility cabinets, Electrolux sweeper with attachments, coffee table, clothes hamper, iron. board, sheets, pillow cases, linens, spreads, bedding, silk down quilt, oval mirror, costumer, 9x10 Congoleum rug, kitchen table, 4 chairs, 2 what nots, dishes, Westinghouse automatic elec. range, used very little, antique table and antique dresser, dishes, cooking utensils, arrow back plank chair, drum table, curtain stretchers, fly rod, baby stroller, galvanized tubs, fireside card table, fruit jars, jugs, crocks, canner, games, Xmas ornaments, garden tools, 3-ton hydraulic jack, saws, planes, Zerone and smaller items of all kinds.

Terms: Cash. Owners leaving for Florida.

MR. & MRS. FRED MADER,
Owners
WAYNE R. POSTEN, Auct.
Member State & Natl. Auct. Assn.
ERNEST RIDGEWAY, Clerk.

Business Services

BUSINESS SERVICES OFFERED 27

CLEAR, Colonial trim, 10c per lin. ft. 6 in. Skillsaws, $28.50
SHOTWELL LUMBER CO.
Brodheadsville, Pa.
Phone, Saylorsburg 165-R-3.

ELECTRIC FLOOR SANDERS & EDGERS
—For rent by the hour or day—
H. L. CLEVELAND
15 Crystal St. East Stroudsburg, Pa.

HOUSE Moving. Charles Stagg. East Stroudsburg. Ph. 2029-J-1.

For A
Distinctive Home
James Stone Co.
Will Resurface Your Present Building With a Natural Cast Stone. Amazingly Low in Cost Too.
Phone 2373

POLES furnished and set for electric, telephone, clothes lines, aerials. Ph. 2439-J. C. G. Bush & Sons.

SHALE, TOP SOIL
FILL DIRT
ROBERT CRUSE PH. 2591

TREES trimmed. Topped. Rounded. Taken down and stumps removed. Free estimates. Phone 2439-J.
C. G. BUSH & SONS

Business Services

BUILDING AND CONTRACTING 28

MELVIN & MARLEY
Carpenters & Roofers
Cement Work
Siding
NEW WORK—REPAIR WORK
2724-M Phones 2325-W
130 Green St., Stbg.

ALL kinds of carpenter work, slate roof work and stone. L. J. Hawley and Wm. C. Howell. Ph. 3016-J.

CALVIN FLORY & SONS
General contractors and cabinet makers, sash doors frames, storm sash and combination doors. Free estimates. Phone 2315-J.

ELECTRICAL CONTRACTING 29

ELECTRICIAN, wiring for light and power. Philco app. Ph. 2070-R-1 Eve. Floyd Cyphers, Bartonsville.

PAINTING, PAPERHANGING, AND DECORATING 33

PAINTING & PAPER HANGING
RAY C. CLIFTON
66 Prospect St., E. Stbg. Ph. 3790-R

PLUMBING AND HEATING 34

DAVID
COLEMAN BLEND AIR
Lowest cost for summer cooling & winter heating
BETHLEHEM DYNATHERM
Maximum Efficiency
Modest Oil Costs
YORK HEAT
Dependable boiler burner units
SWIRLING
Conversion burners that heat the furnace & not the cellar floor. 36 months to pay—for a lifetime of comfort. See DAVID today, 336 Main St., or phone 1954.

Plumbing & Heating
Estimates By
A Qualified Engineer
M. F. WEISS
Brodheadsville
Phone Saylorsburg 35-R-15

WATCH REPAIRING 34A

WATCH REPAIRING, guaranteed. 20 yrs. exp. Prompt service. G. A. Schart, Sciota, Stbg. Ph. 2921-J-3.

ROOFING, SIDING AND INSULATION 36

FOR A ROOF
That Is Guaranteed
WEATHERPROOF!
Let Our Expert Mechanics Do The Job. Either A Complete Roof Or A Repair Job Carries Our Guarantee. One Charge, No Extras.
ALSO SEE OUR
New Design Sidings
NO DOWN PAYMENT
FHA APPROVED
KOREN
HOME IMPROVEMENT CO.
390 North Courtland St., E. Stbg. Ph. 2703 or 2917-J-1 or 1007-R for details all day or evenings.

RUG AND UPHOLSTERY CLEANING 37

Wall to Wall
Rug-laying
Rug Cutting, Binding, Rug and Furniture Cleaning
METROPOLITAN RUG SERVICE
Fenner Bldg. Ph. 2378-J E. Stbg.

UPHOLSTERING 38

CHAIRS, sofas expertly reupholstered with the new look. Guaranteed. E. Stbg. Bedding Co. Ph. 969.

UPHOLSTERING-REPAIRING-REMODELING
With 10 year guarantee. NU-WAY FURNITURE FACTORY, 307 Wallace St., Stbg. Ph. 2306-W.

WELDING 39

WELDING
PHONE [illegible]-J

Merchandise For Sale Merchandise For Sale

Specials At The Stores

Watch This Feature Daily

"Specials At The Stores" Will Bring You A Wide Variety Of Merchandise. And They Will Be Bargains. Don't Miss Reading
"Specials At The Stores"

ELECTRIC RANGES Westinghouse, 69.50 and 166.00. Quality range 59.95. Easy Spindrier washers 59.95 and 87.50. Frigidaire Automatic Washers 175.00. Parking Lot Entrance.
A. B. WYCKOFF

WAR SURPLUS BARGAINS.
All Brand New & Hand Picked
Men's Navy Pea Coats, Tanker Jackets, Field Jackets, Bomber Jackets, Army Coveralls, Garrison Belts, Army Rain Trousers, Army Winter Underwear, Army-Navy-Marine Work & Dress Shoes, Army & Navy Wool Blankets, Army Duffel Bags, Sea Bags, Army Trunks, Fliers' Leather Horse Hide Jackets, Army Hankeys, Army Hose, Navy White Towels, Army & Air Force Wool Heavy Winter Pants, Wool Army Breeches, Army Fatigue Jackets & Pants, Army-Navy Suntan & Gray Pants, Ladies WAC Slacks.
SILVERMAN'S—OPEN NITES
18 Washington St., E. Stroudsburg.

J. C. Higgins
Canvas Tarpaulins
5'x7' — $4.35 up
Other Sizes Available.
In Sears Farm Store
Sears-Roebuck & Co.
Authorized Selling Agent
A. B. WYCKOFF

USED television, used refrigerators, and used bicycles. B. F. Goodrich, 502 Main St., Stbg. Ph. 1711.

Lee RIDERS
Genuine Cowboy Pants
Back to School

AS ADVERTISED IN LIFE

SANFORIZED for permanent fit
Snug Fitting • Long Wearing
New Styles For
MEN — BOYS
GIRLS — LADIES
$3.98
DeVivo-Quaresimo
& Sons
LEADING MEN'S STORE
552 Main St. Stroudsburg

Employment

HELP WANTED, FEMALE 40

AMBITIOUS woman of character, education, refined, 26-60, for a Marshall Field owned enterprise, experienced in teaching, club or church work. Must be ready to accept position by October 27 and desirous rendering service of national importance. Be capable earning above $4,000 annually. For local interview write fully to G. Rye, P. O. Box 6110, Chicago 80, Ill. State age, education, experience, phone number.

COOK, live in. Country home. Salary depends upon experience and energy. Write Record, Box 167.

EXPERIENCED PRESSERS WANTED ON LADIES BLOUSES. PHONE 3221.

EXPERIENCED waitresses wanted. Apply in person. Colonial Diner, 745 Main St., Stroudsburg.

MERCHANDISE CLUB SECRETARIES EARN $75.00-$250.00 CASH. Run the new Wearing Apparel Merchandise Club. Fall line now ready. Write Standard Style Co., 298 Chancellor Ave., Newark, N.J.

WANTED Housekeeper & Practical Nurse. 1 in family. Day nurse in attend. Comfortable home. Town of Milford. Salary. Ph. Milford 4391.

MIDDLE AGED or young woman for typing and filing. Good opportunity for advancement, own transportation preferable. Hickory Valley Farm, Phone 2408.

WAITRESS WANTED
N. Y. Restaurant, 719 Main St., Stbg.

WAITRESS wanted from 4 to 12, will teach anyone, also part time waitresses. Call Lee's Diner, S. Stroudsburg.

HELP WANTED, MALE 41

BUS driver, must be over 30 years of age. Apply 213 N. 9th Street, Stroudsburg.

MAN WITH CHAIN SAW wanted for few hours sawing of fireplace wood on premises 1 mile from Main St. Phone 4040.

RELIABLE Automobile mechanic. Must have references. Write Daily Record Box 174.

WANTED: Man to sell and install venetian blinds. Sell linoleum & tile. Permanent position with all employee benefits.
See
J. L. Kerlin, or Richard Shook
A. B. WYCKOFF

Wanted
First Class Machinists
and
Set-Up Men
Only Qualified Men
To Apply
Bell-Morritt Corp.
Freeland, Pa.

HELP WANTED, MALE-FEMALE 41A

CLERK to handle large volume of detailed calculations. Must be good at figures and willing to learn. For East Stbg. industry with all employee benefits, & excellent working conditions. Write Record Box 172.

EXPERIENCED bookkeeper wanted for automobile dealership. Please state experience to Record Box 133.

WANTED—waitresses and kitchen man. Inquire Meadowside, Mt. Pocono, Pa.

SITUATIONS WANTED, FEMALE 44

HOME DESPERATELY needed by mother & 12 year old daughter. Will work for room & board. Prefer country, including Portland, Bangor area. Write Record Box 173.

WANTED—HOUSEWORK TO DO BY DAY. PH.: STBG. 4043.

SITUATIONS WANTED, MALE 45

YOUNG man wants part-time night job. Ph. after 6 p.m. Mt. Pocono 6911.

Rooms For Rent

ROOMS WITHOUT BOARD 46A

BEDROOM for rent, 78 Second St. Call mornings or after 3 o'clock.

DESIRABLE furnished bedrooms; central location. Inq. 723 Monroe St., Stbg.

FURN. Bedroom. Private family. Walking distance to Main St. Write Record, Box 166.

ROOM FOR RENT, 42 Lackawanna Avenue, East Stbg.

2 BEDROOMS. Oil heat and hot water. 220 N. Courtland, E. Stbg.

WANTED, ROOMS OR BOARD 47

WANT TO BOARD 2 SMALL GIRLS AGES 4 & 5. PH. 4029-M.

Real Estate For Rent

APARTMENTS, FURNISHED 50

FURN. Apt., 3 large rooms and bath, newly redecorated, heat and hot water furnished. Inquire 224 N. Courtland St. Ph. 3170-M.

SMALL furn. apt. All improvements. Adults. Call at 106 Analomink St., E. Stbg.

3 RMS. MOD. BATH, RESIDENTIAL. H. & H.W. FURN., 12 SMITH ST., E. STBG.

HOUSES, FURNISHED 51

BEDROOM, bath, laundry, garage. Combination Knotty Pine, Kitchen, living room & dining room with fireplace. Automatic oil heat. $60. Harvey Huffman, Huffman Farm, Marshalls Creek, Pa.

6 ROOM house in return for room and board for elderly man. 397 William St., East Stbg. Ph.: 2509-J.

APARTMENTS, UNFURNISHED 52

3 RM. Apt. Heat, hot water, refrigeration furn. Inq. 1189 W. Main St., Stbg.

APT. 5 rooms & bath, heat & hot water. Cor. 10th & Main Sts. Inq. D. W. Frankenfield. Ph. 510-W.

APT. 608 Monroe Street, Stbg. 5 rooms, bath, heat, hot water. Ph. 2757-J.

FIRST FLOOR apt. 4 rms. & bath. Oil heat, hot water, electric stove, garage. Adults only. Available Oct. 15. Located Spring St., E. Stbg. Write Record Box 168.

2ND FLOOR, HEATED APT. ADULTS ONLY. $55. PHONE 833.

3 ROOM apartment, now vacant. Heated. Apply Silverman's Store, East Stroudsburg.

3 LARGE ROOMS for rent. All improvements, big porch, oil heat & hot water furnished. Inq. 286 N. Courtland.

THREE rms. & bath, heat & hot water furnished. Apply Murton's, 548 Main St., Stbg.

We're proud of the big things our little Want Ads do.

Real Estate For Rent

APARTMENTS, UNFURNISHED 52

3½ RM. APT., elec., water, garage, furnished. Located at 1901 W. Main St. Inq. R. Kimble, Keystone College, LaPlume, Pa.

BUSINESS PLACES FOR RENT 55

BUILDING 30'x125', rear Washington St. Inquire Silverman's Store, East Stroudsburg.

2 CAR garage, electric, concrete floor. Good for workshop or storage. Inquire Silverman's Store, East Stroudsburg.

COTTAGES FOR RENT 57

COTTAGE—2 bedrms., living rm., kitchen, & bath. Ph. Sayl. 28-R-17, J. J. Brown, Sunoco Gas Station, Saylorsburg.

LOVELY 2 rooms & bath. Refrigerator & stove. 911 N. 9th St. Ph. 1904.

3 RM. Cottage. Tile kitchen, bath and shower. $40 per month. Ph. 2771-J.

Real Estate For Sale

HOUSES FOR SALE 60

MODERN bungalow, 1515 Spruce St., Stroudsburg, off No. Fifth St. Phone 2518.

71 PENN ST. Semi-bungalow, Modern. Vacant. Good location. Price $6850. Terms. Vogt 393-J.

RARE BARGAIN
2 family house, all improvements. Income $80 monthly. Only $500 down. Price $6500. R. T. Hickman. Ph. Bushkill 43.

IT'S EASY TO OWN
THIS Walnut Street home. Very reasonable down payment and $42.42 per month. House in excellent condition. Lot 100 by 140 ft. Seven rooms and bath. Garage. For inspection call
WALTER H. DREHER, Realtor
10 N. 7th St. Stroudsburg, Pa.
Telephone 1018

9 ROOM single house. 4 bedrooms, bath, attic, oil hot water heat, 2 car garage. All improvements. Lot [illegible] ft. Can be converted easily into apts. if desired. Located in Stbg. Phone 2773-J between 9 a.m. and 1 p.m.

WHY pay rent? Desirable year round home, 1 mile from Canadensis. Elec. ref., water heater, furnished or unfurnished. Large lot and shade trees. Low down payment, monthly payment including taxes, interest, and principal approximately $50. Write Daily Record Box 165.

EAST STROUDSBURG HOME
on Grand St., 3 rooms, reception hall, 1st floor, 4 rooms, bath, on second. Oil-hot water heat, electric range, excellent condition, garage. Asking $12,000.
HEBERLING REALTY CO.
15 South 7th St., Stbg., Pa., Ph. 485.

HAVE YOU A DESIRE?
to own a home in the country, just 4 mi. from Stbg. It may be worth your time to make an app. with us to see this 6 rm. frame dwelling with bath & sunporch, new storm windows, laundry in basement, spring water, hot air heat, 2 story barn, 2 story utility outbuilding, bath recently improved. Owner has spent $1,800 to improve house within last year. You should see the excellent cond. of this house both inside & outside. 6 acres land. Well worth the $10,500 we're asking.
Exclusive with
CONNERS & WALTER
11 S. 7th St., Stroudsburg, Pa.
Phone 3410

836 SCOTT ST. Immediate possession. Very well built house of 6 rooms, bath, electric, hot air heat. Large lot. Garage. Excellent residential section. $8700.
DALE H. LEARN, Realtor
Opp. Post Office, East Stroudsburg

BROKERS IN REAL ESTATE 60B

CONNERS & WALTER
Real Estate — Insurance
11 So. 7th St. — Phone 3410

If it is REAL ESTATE see
H. W. HOWARD, Broker
732 Main St. Stroudsburg. Ph. 839

WALTER H. DREHER
Real Estate—Insurance
Phone: 1018

LOTS FOR SALE 61

2 LOTS 55 x 169, Huston Ave., S. Stbg. Ph. 203-R.

LOT—125x150. On Route 611. Excavation completed; drainage ditches. New 300 gal. septic tank included with lot. Ph. 1656-J.

BUSINESS PROPERTY FOR SALE 62

COMMERCIAL camp in the Poconos. 130 acres, cleared level fields and woodland. Concrete swimming pool, streams and lake site. 20 buildings. Furnished and equipped. Excellent condition. For complete details contact:
A. L. YETTER, REALTOR
Marshalls Creek, Pa. Ph. Stbg. 4083

FARMS AND LAND FOR SALE 63

65 ACRE FARM
Near Sciota. 9 room house, bath, steam heat. Excellent condition. Barn, garage, & poultry house. Beautiful view. Asking $11,500.
HEBERLING REALTY CO.
15 So. 7th St., Stbg., Pa. Ph. 485.

TWO ACRES on a good trout stream, 8 miles out of Stroudsburg. On good public road and mail route. Electricity on property. Only $600. Terms can be had.
DALE H. LEARN, Realtor
Opp. Post Office, East Stroudsburg

WANTED—REAL ESTATE 65

AMERICAN REALTY
WANTED
Have immediate prospects for hotels, Cabin Colonies & all other types of property. Prompt, courteous service that gets results. R. T. & E. R. Hickman. Ph. Bushkill 43.

Financial

MONEY TO LOAN 67

Standard Loan Service
730 Main St. Phone 2427 Stbg.

Automotive

AUTO ACCESSORIES, TIRES, PARTS 70

RADIATORS—For all cars, trucks or tractors, cleaned & repaired. RELIABLE AUTO RADIATOR CO. At State Bridge E. Stbg. Ph. 9087

Use Sears
Rental Battery Service
For Your Convenience While Having Your Battery Charged
For
Only 75c
Sears Service Dept.
Sears-Roebuck & Co.
Authorized Selling Agent
A. B. WYCKOFF, INC.

TRAILERS AND PARTS FOR SALE 72

BUY THE BEST FOR LESS
Al. Walker, Ledgewood, N.J.
Rt. 6 between Netcong & Dover. Trailers on Display Daily 9 to 9.

PRAIRIE SCHOONER 23 to 35 ft. Van D. Yetter, Marshalls Creek. Phone 2832.

Automotive

TRAILERS AND PARTS FOR SALE 72

3 ROOM Zimmer house trailer. Good condition. See it and make an offer. Harry Miller, Chipperfield Drive.

CARS AND TRUCKS FOR SALE 73

BUY & RELY on Ted's Guaranteed Used Cars. Ph. day or night 1654. 1723 W. Main St.

1950 NASH Statesman, radio, heater, foglights, reclining seats, new tires, 23,000 miles. Quick Sale, $1295. Call 3513.

1947 Pontiac Station Wagon
1947 Pontiac 4-Dr. Sedan
1948 Oldsmobile Club Coupe
1950 Pontiac 4-Dr. Sedan
STROUDSBURG GARAGE
Pontiac & G.M.C. Dealers
9TH AND SARAH STS.
STROUDSBURG, PA.

'48 CHEVROLET Club Coupe, 2 tone green. Price $900. Can be seen at Verdon Fish, Stokes Mill Rd. after 5 P.M. Ph. 2533-W.

1940 PACKARD station wagon. Good condition. Call 1978-W, after 6 P.M.

Don't Miss These Super Values

'50 Ford Pick-Up
½ Ton Capacity
Full Price $995
'46 Dodge Truck
½ Ton Panel
Exceptionally Clean
Special $475
Many Others In Stock
6% Finance Rates
JOLLEY'S
Auto Exchange
W. Main St. Phone 1269

1948 BUICK SEDAN
Fully equipped. Beautiful Car. 2-Tone Paint
1937 FORD PICK-UP TRUCK
Can Be Used As Panel
1941 DODGE SEDAN
Excellent Inside and Out; New Tires. Full Price $375.00
1947 CHEVROLET STA. WAGON
Completely Equipped; Only $200 Down
Abeloff Auto Exchange
E. Stroudsburg Ph. 2277

1941 CHEVY. Good condition—just overhauled. Radio, heater, spotlight, good tires. Call after 5:30 1390-R.

A-1
Used Cars
Phone 198
Haynes Motor, Inc.
N. 9th at Scott, Stbg., Pa.

More and Better
Used Car
Bargains
'51 Plymouth Cranbrook
A Low Mileage, 1 Owner Car
'50 Stude. Champion
This Sedan Is Equipped With Radio and Heater. A 1 Owner Car Driven Only 15,000 Miles.
'50 Nash Statesman
This Sedan Is Equipped With Radio and Heater.
'49 Plymouth Sedan
A Special DeLuxe Model
'46 DeSoto Clb. Cpe.
The Custom With Radio and Heater. 1 Owner.
We Trade — Finance
Scheller & Kitchen
DeSoto-Plymouth Dealer
1015 Main St. Phone 1738

Automotive

CARS AND TRUCKS FOR SALE 73

Abeloff Motors
(Next to Colonial Diner)
The Showplace Of
Fine Used Cars
Open Evenings
735 Main St. Ph. 3747

STUDEBAKER, 1941 Coupe — tan. Plenty of pep. $100. 188 Smith St., E. S. Call after 4 — 2518-J.

F-6 FORD chassis and cab, 2 speed rear. Diamond T Sales & Service, 548 Ann St.

For A Real Treat
Drive
The New
1952 Chrysler
"Learn The Difference"
We Also Have
'47 DeSoto 4 Dr. Sdn.
Has Plenty of Extras
'50 Chrysler 4 Dr. Sdn.
Fully Equipped, Including Radio, Heater and W. W. Tires
'51 Plymouth 4 Dr. Sdn.
A Low Mileage Car Complete with Radio and Heater
Terms
Trades
Robert Warner Inc.
894 N. 9th St. Phone 2136

1948 FORD Pick-Up truck. Also 1947 Buick Station Wagon. Ph. Cresco 2909, or 6441.

Safe Buy Used Cars
Used Car
Stock Reduction
Sale
Highest Trade-Ins
Up To
$500 Below Ceiling
These Values Are For
This Week Only
Ray Price Motors, Inc.
Lot Open Evenings
Lincoln-Mercury Dealer
353 Main St. Phone 911

Better Used Cars
Stroudsburg Hudson
314 Washington St. Ph. 3533.

Truck Special!
'47 Dodge ½ Ton
Panel Truck!
A. A. LAUFFER
Dodge-Plymouth
525 Main St.
Stroudsburg

1947 FEDERAL dump, 4 yd. body. Good cond. First owner $700. Roy Kistler, RD, Greentown, Pa. Ph. Newfoundland 2808.

Our Policy Is – And Will Be
Better Value For Less Money!

'52 Nash
Statesman Sdn.
Only 4000 Miles. Carries New Car Guarantee. Your 1946 or 1947 Model Will Make The Down Payment. Balance E-Z Bank Terms.

'51 Nash
Statesman Sdn.
Has Overdrive, Radio, Heater And Defroster. Just Like New.
$550 Down

'47 Ford Sta. Wagon
A Real Buy
$425

'41 Nash Clb. Cpe.
Radio And Heater
$245

'41 Dodge Sedan
$245

'51 Nash
Ambassador
Beautiful 2 Tone Champagne Ivory and Rust, W. W. Tires, Overdrive, Radio. Famous Nash Reclining Seats And Beds. For Only
$675 Down

'51 Henry "J"
2 Dr. Sedan
6 cyl. Motor, Overdrive. Your Pre-War Car Will Make The Down Payment.

Bank Terms Available—Trades
Lester G. Abeloff
Your NASH Dealer
2nd St., Stroudsburg Phone 1120

Plan Revised For Enlarging Cemetery Lots

Paradise Valley — A revised plan to enlarge lots in the Keokee Cemetery here was submitted at a meeting of the administrative council of Keokee Evangelical United Brethren congregation. The plan calls for an increase of 25 square feet without sacrificing the total number of plots. Council considered increasing prices of plots and establishing perpetual care, referring their recommendations to the cemetery trustees.

Calendars for November, December and January was submitted by Rev. Charles F. Spangenberg, pastor. Adopted are the following dates:

Sunday, Nov. 16, Missionary Sunday, concluding with slide films at the vespers on missions; Sunday, Dec. 9, Bible Promotion Day; Sunday, Dec. 21, Christmas Sunday in charge of the Sunday School; Sunday, Jan. 4, 1953, celebration of the sacraments and Nov. 23 and Jan. 18 as Pioneer Sundays.

The secretary was instructed to purchase and distribute the annual Christmas coin boxes after Thanksgiving Day.

Promotion of the sixth annual homecoming service Oct. 19 was urged by the executive committee. They were commended for their progress.

Council granted Rev. Spangenberg leave for Sunday night, Oct. 12, so he may attended a fellowship dedication service at St. Mark's Evangelical United Brethren Church, Bethlehem. He will deliver the main address at services there. No services will occur at Keokee Chapel on that date.

Sunday School board donated $32.50 to the council for insurance premium payment, it was announced and Levan Flory and George Koerner were reported to have donated stationery for the pastor's study.

Members decided to continue the offering for the remainder of the conference year for the expanded mission assessment, and to credit receipt to the pension dues.

Following the session the trustees voted to make temporary repairs to the deep well pump at the parsonage and agreed to install a new system as soon as possible. It was reported the present system has been in service over 20 years.

Attending the session were William Newkirk, Lulu Henry, George A. Bogert, George Koerner, Levan Flory, Laura Goll, Mrs. Thomas Niering, Mrs. Harry Niering and Rev. Spangenberg.

Mount Pocono

Mrs. L. T. Powers

Mrs. Minnie Bray and Mrs. Lillie Besecker, who resided at the Nauman apartments, Belmont Ave. during the summer, have left for St. Petersburg, Fla. where they will spend some time.

Miss Marigail Failor, Lemoyne, Pa., was the weekend guest of friends here.

Mr. and Mrs. Isaac DeHaven, Center St. and their son-in-law and daughter, Mr. and Mrs. Don Hewlings, Cresco, spent Sunday with Mr. and Mrs. Ralph Place, Reading.

Local friends of Miss Elizabeth Christofels were saddened to hear of her death which occurred in New York recently and from where the funeral was held Monday morning.

Dr. and Mrs. David Kohn are on a vacation motor trip to New Mexico where they will visit Mrs. Kohn's brother and sister-in-law, Mr. and Mrs. Milton Chester.

GREETINGS & GIFTS
are brought to you from
Friendly Neighbors
& Civic & Social Welfare
Leaders
through
WELCOME WAGON

On the occasion of:
The Birth of a Baby
Engagement Announcements
Change of residence
Arrivals of Newcomers to City

For
Stroudsburg Hostess
Phone 909-J

For
E. Stroudsburg Hostess
Phone 1840
(No cost or obligation)

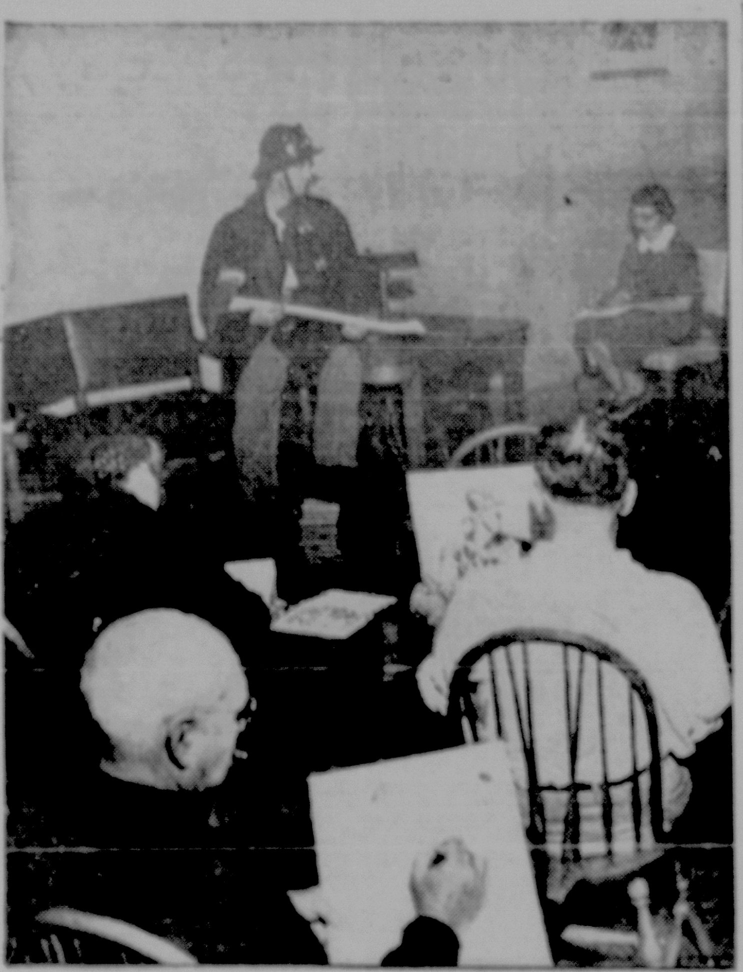

ISAAC MARTIN, EAST STROUDSBURG fireman, poses in uniform for members of the Pocono Mountains Art Association at a workshop session in Wyckoff's recreation rooms, Stroudsburg. Art group picked fireman for a model, in keeping with Fire Prevention Week now going on. After workshop, members heard a talk by J. Havard McPherson, Bushkill, who operates an art school at Tucson, Ariz., in winter.
(Daily Record photo)

Cherry Valley Grange 1821 Elects Seidof As Master

Cherry Valley—Richard Seidof was elected master of Grange 1821 at the recent meeting in the hall here. Other officers named are James Cyphers, overseer; Margaret Getz, lecturer; Charles Christian, steward; Samuel Getz Sr., assistant; Helen Rogers, chaplain; Harold Dennis, treasurer; Evelyn Seidof, secretary; Frank Majestic, gate keeper; Laura Brewer, Ceres; Mrs. Majestic, Pomona; Gladys Stout, Flora; Olive Dennis, lady assistant steward; Robert Clayton, executive committee and Norman Dennis, finance.

Arrangements were furthered for the booster meeting to be held Tuesday, Oct. 14 at the hall. A film will be shown, depicting the process preceding freezing of foods. Refreshments also will be served and the public is urged to attend.

Three members of the Hamilton Grange were received as transfers. It was announced the local Grange won first prize at West End Fair for the fourth year.

Judge, Minister To Be Speakers

Tannersville — Judge Fred W. Davis and Rev. Ralph H. Feltham will speak at a booster meeting of Grange 1415 here Friday night. Walter Sebring and the Tannersville quartet will entertain and refreshments will be served.

Prompt Service
Whenever You Need
'Old Co's'
'blue'
Jeddo
COAL
CITY COAL CO.
PHONE 1231

Five Chosen Winners In Essay Contest

Four East Stroudsburg High School seniors received cash awards from the Sen. Montgomery F. Crowe Memorial Division of the Acme Hose Co. annual "Fire Prevention" essay contest yesterday.

First prize winner in the overall competition receives the Ernest Swetlund award given directly by the volunteer fire company.

Winner of the first prize, John McGarry, will receive the Swetlund award at the annual commencement exercises.

The prizes presented yesterday are given by Sen. Crowe through the local fire company.

Awards were given to the following students: Harry Caulfield—$10; Joan Dowling—$7.50; John Eaton—$5, and Constance Bees—$2.50.

Prior to making the awards, Sen. Crowe addressed the student body on "common practices for the prevention of fires."

McGarry, whose award will be presented at the end of the school year directly from the Acme Hose Co. in recognition of his first prize essay on fire prevention, did not participate in yesterday's special assembly program.

Church Board Plans Service

Cherry Lane — Arrangements for the annual homecoming service, to be held Sunday, Oct. 19 in the Methodist Church here, were formulated when the official board and women workers of the church met at the home of Mrs. Jessie Kane. Service was scheduled for 1:30 p. m., a change from the hour previously announced.

SAVE
ON YOUR
AUTO INSURANCE

Low rates for good drivers. Standard, nonassessable protection. Prompt, friendly claim service. Phone—
VERDON E. FRAILEY
HOME ADDRESS
Bartonsville, Pa. Tel. Stbg. 3680-J-4
OFFICE
314½ Main Street
Stroudsburg Phone 3108
FARM BUREAU MUTUAL
Automobile Insurance Co.
HOME OFFICE, COLUMBUS, OHIO

Here's quality
you can trust

There's wholesome goodness
in each frosty bottle of Coke.
Always delicious, always refreshing
. . . for the quality is continuous.

DRINK
Coca-Cola

BOTTLED UNDER AUTHORITY OF THE COCA-COLA COMPANY BY
PALMERTON COCA-COLA BOTTLING COMPANY
"Coke" is a registered trade-mark. Phone: Palmerton 2471 © 1952, THE COCA-COLA COMPANY

Hallowe'en Social At Pocono High

Tannersville — The Senior Class will sponsor a "Hallowe'en social" Oct. 24 at Pocono Township High School.

The program will feature a "grand parade" at 7:30 p. m. with prizes awarded to the "most original," "funniest" and "best dressed" competitors in the parade.

A period from 7:30 to 9 p. m. will be devoted to the elementary grades at the school during which time pie-eating, balloon-blowing, doughnut-eating and apple-bobbing contests will be held.

Refreshments of root beer, cider, doughnuts, candy and ice cream will be sold during the social.

At 9 p. m. round and square dancing will be featured, complete with cakewalks and other events.

Admission to the social has been set at 25 cents for unmasked persons.

Those wearing masks will be admitted free.

Philadelphia Eggs

Philadelphia (AP)— Eggs firm, receipts, 6,080 cases. Minimum 10 per cent AA quality, large whites, 71-73; browns, 69-71; medium whites, 48-49; medium browns, 46-47½; extra minimum 55 per cent A quality, large whites 64-69; browns, 62-65½; mixed colors, 57-66½.

Cherry Lane

Mrs. William Clugston

Mr. and Mrs. Henry Hartung, of Philadelphia, have been spending several days with Mr. and Mrs. Frederick Henry. After leaving there they will go to Kingston to visit other friends.

Mr. and Mrs. Seldon Hallet, of Florida, who have been visiting with friends and relatives in the section, have returned to the South. While in this vicinity they were joined by their daughter, Mrs. Millie Oulton, of Sacksville, New Brunswick, Canada, who accompanied her parents to the South for a short visit before returning to Canada. Mr. and Mrs. Oulton own and operate a large dairy in Sacksville.

Mrs. John Ruchtie has entered the Wills Eye Hospital in Philadelphia where she is undergoing further treatment. She will be hospitalized for several days.

Lancaster Cattle

Lancaster (AP)—Cattle 518, short feds with quality $31-33, bulk of butchered cattle $24 to $28, Bulls $20-23, stockers and feeders $28-30. Hogs 154, good and choice $37-39. Hogs 107, yards are well cleared, outlook indicates 50 cents lower. Sheep 56, market steady.

IF YOU TRAVEL . . .
Have us arrange your transportation, via rail, plane or boat. Hotel reservations made.
WYCKOFF'S
TRAVEL BUREAU
Ask for Mrs. Brockman

Special Bus Trip To Rodeo Oct. 17th
Madison Square Garden . . . Roy Rogers IN PERSON
Tickets in Shoe Department — Reserved Seat and Bus Ticket $8.50

Tommies
SKEEPERS

*To keep you well toasted
all winter long!*

Harry Berger's gay new warm all combed cotton knit ski-pajamas.

The top, with its bright Norwegian design, doubles beautifully as a sweater. Knitted wristlets and anklets for extra insulation. Red, French Blue, or Black, with White. 32 to 38.

5.98

Lingerie — Main Floor

Highland Fling
Tommieset
As Seen in Seventeen

the 3-Piece Set 10.95

Harry Berger's brilliant three-piece set that gives you a whole indoor wardrobe! Full-flaring Tommierobe* in a dramatic woven plaid gingham (yarn-dyed), topping handsome slack-tailored broad-cloth pajamas in matching solid color. Combine them for lounging, wear the robe as toss-on jacket, study coat, or short sleeper. Completely washable. Lime or Aqua predominating. Regular sizes 32 to 38 in Proportionette* sizes to fit your height.

Lingerie — Main Floor

Ship'n Shore

hill-billy plaid school shirt

Our shouting-out-loud shirt—fun for school! Action-tailored by SHIP 'n SHORE with shirt-tails that keep their place . . . action-back pleats . . . and a pocket for your hanky. The striking plaids: Sanforized woven combed gingham with cotton-satin overstripe . . . ever lovely, ever washable.

Sizes 7 to 14 .... 2.50
Other Ship'n Shore Blouses .... 1.98 and 2.40

Girl's Department — Second Floor

Fitting and
Proper

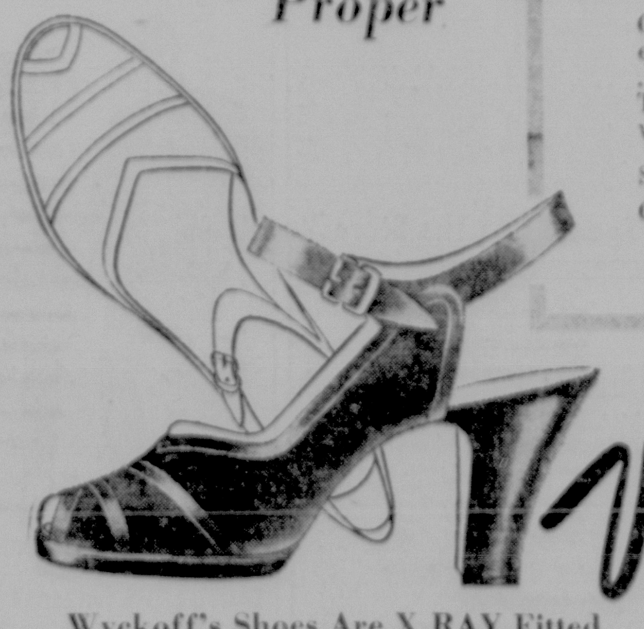

Vitality
SHOES

wonderful complements for rough tweeds and fashion's shaggy poodle cloths. Marvelous comfort stems from Vitality's smart, half-way heels and famous lasts. Choose from our great selection of rich suedes and burnished calfskins........ 9.95 to 12.95

Women's Shoes — Main Floor

Wyckoff's Shoes Are X-RAY Fitted

A. B. Wyckoff